



report date: 2024-03-29

General information

Make	ABARTH
Model	500 ABARTH
Colour	White
Year of manufacture	2011
Top speed	129 mph
0 - 60 mph	7.9 seconds
Gearbox	5 speed Manual

Engine & fuel consumption

Power	135 BHP
Max. torque	180 Nm at 2.500 rpm
Engine capacity	1.368 cc
Cylinders	4
Fuel type	Petrol
Consumption city	33.2 mpg
Consumption extra urban	54.3 mpg
Consumption combined	43.5 mpg
CO2 emission	155 g/km
CO2 label	G





Internet history

Entry 2

Date	2023-09-02
Pictures	22
Listing price	View report

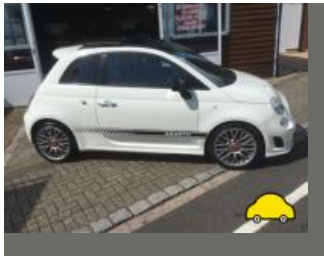

source: cargurus.co.uk

Entry 1

Date	2021-07-07
Pictures	34
Listing price	View report



source: autotrader.co.uk



MOT history

MOT expiry date	2024-08-14
MOT pass rate	67 %
MOT passed	10
Failed MOT tests	5
Total advice items	28
Total items failed	10

MOT #15	2023-08-15 12:20
MOT test number	845140129765
Result	✓ Passed
Next expiry date	2024-08-14
Advice	Offside Rear Nail in tyre
Advice	Central brake light inoperative
Advice	Coil spring corroded both rear (5.3.1 (b) (i))
Advice	Coil spring corroded both front (5.3.1 (b) (i))

**MOT #14**

2023-08-14 11:11

MOT test number

256354792052

Result**✗ Failed**

- Advice** Coil spring corroded both rear (5.3.1 (b) (i))
- Fail** Offside Front Suspension arm pin or bush excessively worn rear bush (5.3.4 (a) (i))
- Fail** Nearside Rear Direction indicator incorrect colour (4.4.3 (a))
- Advice** Offside Rear Nail in tyre
- Advice** Coil spring corroded both front (5.3.1 (b) (i))
- Fail** Nearside Front Suspension arm pin or bush excessively worn rear bush (5.3.4 (a) (i))
- Advice** Central brake light inoperative
- Fail** Offside Rear Direction indicator incorrect colour (4.4.3 (a))

MOT #13

2022-07-16 08:35

MOT test number

498848522954

Result**✓ Passed**

- Minor** Nearside Rear Brake pipe inadequately clipped or supported inside suspension beam mount (1.1.11 (d) (i))
- Advice** Offside Front Suspension arm pin or bush worn but not resulting in excessive movement rear bush (5.3.4 (a) (i))
- Advice** Offside Rear Brake pipe clips or supports missing, pipe adequately supported (1.1.11 (d) (i))
- Advice** Nearside Front Suspension arm pin or bush worn but not resulting in excessive movement rear bush (5.3.4 (a) (i))
- Advice** Suspension component corroded but not seriously weakened rear axle beam (5.3.3 (b) (i))

**MOT #12**

2022-07-16 08:35

MOT test number

277526694941

Result**✗ Failed**

Advice Nearside Front Suspension arm pin or bush worn but not resulting in excessive movement rear bush (5.3.4 (a) (i))

Advice Suspension component corroded but not seriously weakened rear axle beam (5.3.3 (b) (i))

Pass with rectification Nearside Front Position lamp not working (4.2.1 (a) (ii))

Advice Offside Rear Brake pipe clips or supports missing, pipe adequately supported (1.1.11 (d) (i))

Advice Offside Front Suspension arm pin or bush worn but not resulting in excessive movement rear bush (5.3.4 (a) (i))

Minor Nearside Rear Brake pipe inadequately clipped or supported inside suspension beam mount (1.1.11 (d) (i))

MOT #11

2021-08-04 09:03

MOT test number

212352574645

Result**✓ Passed****MOT #10**

2020-10-26 10:25

MOT test number

104667452272

Result**✓ Passed****MOT #9**

2019-07-23 09:52

MOT test number

395936328686

Result**✓ Passed****MOT #8**

2019-07-23 09:52

MOT test number

546719127888

Result**✗ Failed**

Pass with rectification Windscreen washer provides insufficient washer liquid (3.5 (a))



MOT #7	2018-07-27 11:47
MOT test number	239964835904
Result	✓ Passed
Advice	Nearside Rear Tyre worn close to legal limit/worn on edge (5.2.3 (e))

MOT #6	2018-07-27 08:14
MOT test number	349162212510
Result	✗ Failed
Fail	Rear Brake pad(s) less than 1.5 mm thick (1.1.13 (a) (ii))
Fail	Front Brake disc in such a condition that it is seriously weakened (1.1.14 (a) (ii))
Advice	Nearside Rear Tyre worn close to legal limit/worn on edge (5.2.3 (e))

MOT #5	2017-07-25 08:29
MOT test number	594337878439
Result	✓ Passed
Advice	Offside Rear Direction indicator slightly discoloured (1.4.A.2f)
Advice	Front brake disc worn, pitted or scored, but not seriously weakened (3.5.1i)
Advice	Nearside Front inner tyre edge worn
Advice	Nearside Rear Direction indicator slightly discoloured (1.4.A.2f)
Advice	Nearside Rear Child Seat fitted not allowing full inspection of adult belt
Advice	Rear Brake pad(s) wearing thin (3.5.1g)

MOT #4	2016-07-11 10:37
MOT test number	472692687614
Result	✓ Passed
Advice	Front brake disc's lipped & corroded on edges.
Advice	Front windscreen wiper blades smearing screen.



MOT #3	2015-07-27 17:14
MOT test number	309918005274
Result	✓ Passed

MOT #2	2015-07-27 10:12
MOT test number	606878505236
Result	✗ Failed
Fail	Windscreen washer provides insufficient washer liquid (8.2.3)
Fail	Front Tyre tread depth below requirements of 1.6mm (4.1.E.1)

MOT #1	2014-07-29 14:49
MOT test number	625690714231
Result	✓ Passed



Tax & MOT check

✓
Taxed
Tax due:
1 October 2024

✓
MOT
Expires:
14 August 2024

Tax status		Valid until 1 October
Days left		155
MOT expiry date		14 August 2024
Full MOT history		See MOT history

Tax calculation

Vehicle class	48
Band	G
Single payment (12 months)	£ 240,00,-
Single six month payment	£ 132,00,-
Total payable by 12 monthly instalments	£ 252,00,-



Damage history

Check the damage history for this ABARTH. See if, where and when this ABARTH had damage and the car repair costs. We also check if this ABARTH was scrapped. Download the premium report [here](#) for the results.

Damage 1

Date	
Category	
Type	



Damage 2

Date	
Category	
Type	

Extra ABARTH salvage check



If this vehicle was seen at a salvage auction we offer: vehicle pictures, salvage location, retail value. Download the premium report [here](#) for more information.

More info >



Vehicle valuation

What is this car worth? See the vehicle value of this ABARTH in the premium report. We check: purchase value, age, mileage, MOT history, damages and online sale prices.

Trade retail value	£ 19,999
Auction value	£ 19,999
Average private trade value	£ 19,999

More info >



Owner history

For how long did the current and previous owner(s) have this ABARTH? How many owners did this ABARTH have? Check it in the premium report and see all owner registrations. Download the full report [here](#).

Owner	From	To
Owner	From	To
Owner	From	To
Owner	From	To
Owner	From	To
Owner	From	To
Owner	From	To

More info >

Plate changes

See in this check if this ABARTH had different number plates.

Number of plates	1
Current registration	
Plate since	2024-03-29
Current registration	
Plate since	2024-03-29

More info >



Finance check

Check if this ABARTH is financed, has an outstanding loan or finance agreement. If you are purchasing a vehicle it is smart to ensure that any finance that may have been taken out on this ABARTH has been settled. If not, and you buy this ABARTH then you could lose the money and the car you paid for. Download the premium report [here](#) and check if this ABARTH is financed.

Finance company	XXXXXXXXXX	XXXX
Date of agreement	XXXXXXXXXX	XXXX
Agreement type	XXXXXXXXXX	XXXX
Agreement term	XXXXXXXXXX	XXXX
Agreement number	XXXXXXXXXX	XXXX
Contact info	XXXXXXXXXX	XXXX

More info >



Mileage check

Odometer	In miles
Mileage registrations	18
First mileage registration	2011-07-01
Last registration	2023-08-15
Complete history	See info



Registration #1	2011-07-01	19 mi
Registration #2	2014-07-29	17.972 mi
Registration #3	2015-07-27	24.597 mi
Registration #4	2015-07-27	24.598 mi
Registration #5	2016-07-11	30.854 mi
Registration #6	2017-07-25	37.175 mi
Registration #7	2018-07-27	43.031 mi
Registration #8	2018-07-27	43.032 mi
Registration #9	2019-07-23	48.305 mi
Registration #10	2019-07-23	48.305 mi
Registration #11	2019-07-23	48.305 mi
Registration #12	2019-07-23	48.305 mi
Registration #13	2019-07-23	48.305 mi
Registration #14	2019-07-23	48.305 mi
Registration #15	2019-07-23	48.305 mi
Registration #16	2019-07-23	48.305 mi
Registration #17	2019-07-23	48.305 mi
Registration #18	2019-07-23	48.305 mi

More info >



Dimensions & weight

Width	1627 mm
Height	1488 mm
Length	3657 mm
Wheel base	2300 mm
Kerb weight	1035 kg
Max. allowed weight	1425 kg

Additional information

Fuel tank capacity	35 l
Fuel delivery	Multi-Point Injection
Number of doors	3
Number of seats	4
Number of axles	2
Engine number	1617896