



**GW56CJF**

report date: 2024-03-29

General information

Make	NISSAN
Model	ELGRAND
Colour	White
Year of manufacture	2006
Gearbox	-

Engine & fuel consumption

Engine capacity	2.500 cc
Fuel type	Petrol



LABEL UNKNOWN



Internet history

Entry 1

Date	2022-03-01
Pictures	10
Listing price	<a href="#">View report</a>

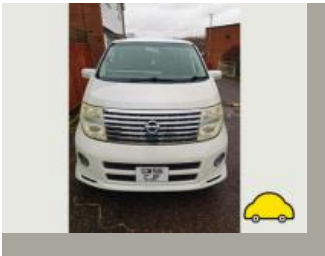
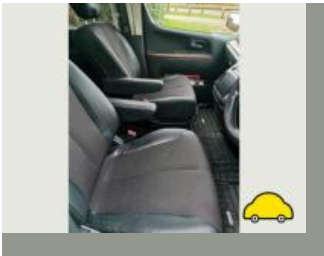

source: [autotrader.co.uk](https://www.autotrader.co.uk)



## MOT history

MOT expiry date	2025-04-04
MOT pass rate	63 %
MOT passed	5
Failed MOT tests	3
Total advice items	21
Total items failed	5

MOT #8 2024-04-05 09:54

MOT test number 497179991224

Result ✓ Passed

Next expiry date 2025-04-04

**Advice** Oil leak, but not excessive (8.4.1 (a) (i))

**Minor** Windscreen damaged but not adversely affecting driver's view stone chip (3.2 (a) (i))

**Advice** Offside Front Tyre worn close to legal limit/worn on edge Inside edge (no cords visible at time of test) (5.2.3 (e))

**Advice** Nearside Front Tyre worn close to legal limit/worn on edge Inside edge (no cords visible at time of test) (5.2.3 (e))

MOT #7 2024-03-26 14:10

MOT test number 381782378429

Result ✗ Failed

**Fail** Offside Rear Rear fog lamp does not emit a steady red light incorrect colour (4.5.4 (a))

**Advice** Offside Front Tyre worn close to legal limit/worn on edge Inside edge (no cords visible at time of test) (5.2.3 (e))

**Advice** Oil leak, but not excessive (8.4.1 (a) (i))

**Fail** Offside Steering rack gaiter missing or no longer prevents the ingress of dirt (2.1.3 (g) (ii))

**Advice** Nearside Front Tyre worn close to legal limit/worn on edge Inside edge (no cords visible at time of test) (5.2.3 (e))

**Minor** Windscreen damaged but not adversely affecting driver's view stone chip (3.2 (a) (i))

**MOT #6** 2023-03-02 11:11**MOT test number** 214481716857**Result** ✓ Passed**Advice** Oil leak, but not excessive (8.4.1 (a) (i))**MOT #5** 2022-03-03 07:29**MOT test number** 541337359101**Result** ✓ Passed**Advice** Offside Front Tyre worn close to legal limit/worn on edge (5.2.3 (e))**Advice** Rear Brake pad(s) wearing thin (1.1.13 (a) (ii))**MOT #4** 2021-05-20 16:56**MOT test number** 267894231732**Result** ✓ Passed**Advice** Rear Brake pad(s) wearing thin (1.1.13 (a) (ii))**Advice** Oil leak, but not excessive (8.4.1 (a) (i))**Advice** Rear seat belts inaccessible**Advice** Nearside Rear Tyre worn close to legal limit/worn on edge (5.2.3 (e))

**MOT #3**

2021-05-20 16:27

**MOT test number**

685183575013

**Result****✗ Failed****Fail** Rear fog lamp does not emit a steady red light (4.5.4 (a))**Advice** Nearside Rear Tyre worn close to legal limit/worn on edge (5.2.3 (e))**Fail** Windscreen wiper does not clear the windscreen effectively both (3.4 (b) (ii))**Advice** Oil leak, but not excessive (8.4.1 (a) (i))**Advice** Rear seat belts inaccessible**Advice** Rear Brake pad(s) wearing thin (1.1.13 (a) (ii))**MOT #2**

2020-05-22 14:11

**MOT test number**

965060943637

**Result****✓ Passed****Advice** Nearside Front Lower Suspension arm pin or bush worn but not resulting in excessive movement (5.3.4 (a) (i))**MOT #1**

2020-05-22 12:42

**MOT test number**

569059454337

**Result****✗ Failed****Advice** Nearside Front Lower Suspension arm pin or bush worn but not resulting in excessive movement (5.3.4 (a) (i))**Fail** Rear fog lamp missing (4.5.1 (a) (ii))



Tax & MOT check

✓  
**Taxed**  
Tax due:  
1 September 2024

✓  
**MOT**  
Expires:  
4 April 2025

Tax status	Valid until 1 September
------------	-------------------------

Days left	124
-----------	-----

MOT expiry date	4 April 2025
-----------------	--------------

Full MOT history	<a href="#">See MOT history</a>
------------------	---------------------------------



Damage history

Check the damage history for this NISSAN. See if, where and when this NISSAN had damage and the car repair costs. We also check if this NISSAN was scrapped. Download the premium report [here](#) for the results.

Damage 1

Date	
Category	
Type	



Damage 2

Date	
Category	
Type	



Extra NISSAN salvage check



If this vehicle was seen at a salvage auction we offer: vehicle pictures, salvage location, retail value. Download the premium report [here](#) for more information.

More info >



Owner history

For how long did the current and previous owner(s) have this NISSAN? How many owners did this NISSAN have? Check it in the premium report and see all owner registrations. Download the full report [here](#).

Owner	Registration
Owner	Registration
Owner	Registration
Owner	Registration
Owner	Registration
Owner	Registration
Owner	Registration

More info >

Plate changes

See in this check if this NISSAN had different number plates.

Number of plates	1
Current registration	<b>GW56CJF</b>
Plate since	2019-09-29
Current registration	<b>GW56CJF</b>
Plate since	2019-09-29

More info >





Finance check

Check if this NISSAN is financed, has an outstanding loan or finance agreement. If you are purchasing a vehicle it is smart to ensure that any finance that may have been taken out on this NISSAN has been settled.

If not, and you buy this NISSAN then you could lose the money and the car you paid for.

Download the premium report [here](#) and check if this NISSAN is financed.

Finance company	XXXXXXXX XX
Date of agreement	XXXXXXXX XX
Agreement type	XXXXXXXX XX
Agreement term	XXXXXXXX XX
Agreement number	XXXXXXXX XX
Contact info	XXXXXXXX XX

More info >



Mileage check

Odometer	In kilometers
Mileage registrations	9
First mileage registration	2020-05-22
Last registration	2024-04-05
Complete history	<a href="#">See info</a>



Registration #1	2020-05-22	68.301 mi
Registration #2	2020-05-22	68.301 mi
Registration #3	2021-05-20	74.224 mi
Registration #4	2021-05-20	74.224 mi
Registration #5	2022-05-20	75.224 mi
Registration #6	2022-05-20	75.224 mi
Registration #7	2023-05-20	75.224 mi
Registration #8	2023-05-20	75.224 mi
Registration #9	2024-04-05	75.224 mi

More info >



Car features

The NISSAN factory car options list is only available in the premium report.

S0225	Air conditioning
S0295	
S0482	
S0501	
S0566	
S0567	
S0569	

View the complete NISSAN factory list for this vehicle [here](#).

More info >

Safety ratings

NCAP rating ★★★★★

Video [see crash video](#)



Additional information

Number of seats	5
Engine number	VQ25