



report date: 2024-03-29

## General information

Make	VAUXHALL
Model	VECTRA VVT SRI
Colour	Silver
Year of manufacture	2007
Top speed	130 mph
Gearbox	5 speed Manual

## Engine & fuel consumption

Power	140 BHP
Max. torque	175 Nm at 3.800 rpm
Engine capacity	1.796 cc
Cylinders	4
Fuel type	Petrol
Consumption city	28.0 mpg
Consumption extra urban	51.4 mpg
Consumption combined	39.2 mpg
CO2 emission	173 g/km
CO2 label	H





Internet history

Entry 2

Date	2021-10-29
Pictures	20
Listing price	<a href="#">View report</a>



source: cargurus.co.uk

Entry 1

Date	2021-10-28
Pictures	25
Listing price	<a href="#">View report</a>

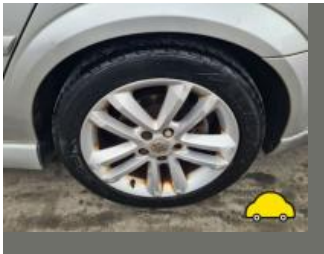

source: autotrader.co.uk



## MOT history

MOT expiry date	2024-10-27
MOT pass rate	65 %
MOT passed	13
Failed MOT tests	7
Total advice items	23
Total items failed	22

MOT #20 2023-10-28 09:22

MOT test number 699570031383

Result ✓ Passed

Next expiry date 2024-10-27

- Advice** Coolant leak
- Advice** Nearside Front Tyre slightly damaged/cracking or perishing light cracking to tread (5.2.3 (d) (ii))
- Advice** Offside Front Anti-roll bar linkage ball joint has slight play (5.3.4 (a) (i))
- Advice** Nearside Rear Tyre worn close to legal limit/worn on edge (5.2.3 (e))

MOT #19 2023-10-21 09:20

MOT test number 761535177598

Result ✗ Failed

- Advice** Nearside Rear Tyre worn close to legal limit/worn on edge (5.2.3 (e))
- Advice** Offside Front Anti-roll bar linkage ball joint has slight play (5.3.4 (a) (i))
- Fail** Nearside Front Tyre tread depth below requirements of 1.6mm (5.2.3 (e))
- Advice** Coolant leak
- Fail** Nearside Rear Coil spring fractured or broken (5.3.1 (b) (i))

**MOT #18**

2022-10-25 11:33

**MOT test number**

673715387504

**Result**

✓ Passed

**Advice** Exhaust & front flexi deteriorated**Advice** Oil leak, but not excessive (8.4.1 (a) (i))**MOT #17**

2022-10-19 11:26

**MOT test number**

237770603481

**Result**

✗ Failed

**Advice** Oil leak, but not excessive (8.4.1 (a) (i))**Fail** Rear Brake pad(s) less than 1.5 mm thick (1.1.13 (a) (ii))**Fail** Nearside Brake pipe excessively corroded front > rear (1.1.11 (c))**Advice** Exhaust & front flexi deteriorated**Fail** Offside Front Tyre tread depth below requirements of 1.6mm (5.2.3 (e))**Fail** Offside Brake pipe excessively corroded front > rear (1.1.11 (c))**Advice** Rear Brake disc worn, pitted or scored, but not seriously weakened (1.1.14 (a) (ii))**Fail** Nearside Front Coil spring fractured or broken (5.3.1 (b) (i))**MOT #16**

2021-10-22 16:37

**MOT test number**

968658688015

**Result**

✓ Passed

**MOT #15**

2021-10-15 12:33

**MOT test number**

129817366049

**Result**

✗ Failed

**Fail** Front Anti-roll bar linkage ball joint excessively worn both (5.3.4 (a) (i))**Fail** Front Coil spring fractured or broken both (5.3.1 (b) (i))

**MOT #14** 2020-11-09 09:59**MOT test number** 979295400807**Result** ✓ Passed**Advice** Offside Parking (secondary brake) grabbing slightly (1.3.1 (c))**Advice** Offside Headlamp has a product on the lens but not seriously reducing light output (4.1.4 (b))**MOT #13** 2019-06-07 13:54**MOT test number** 745325530459**Result** ✓ Passed**Advice** Rear Brake pad(s) wearing thin (1.1.13 (a) (ii))**Advice** Front Suspension arm pin or bush worn but not resulting in excessive movement (5.3.4 (a) (i))**Advice** Front Brake pad(s) wearing thin (1.1.13 (a) (ii))**MOT #12** 2018-06-09 09:47**MOT test number** 620350327138**Result** ✓ Passed**Advice** Front Anti-roll bar pin or bush worn but not resulting in excessive movement (5.3.4 (a) (i))**Advice** Front Brake disc worn, but not excessively (1.1.14 (a) (i))**Advice** Nearside Front Tyre slightly damaged/cracking or perishing (5.2.3 (d) (i))**MOT #11** 2017-07-27 14:23**MOT test number** 320465747864**Result** ✓ Passed

**MOT #10** 2017-07-27 09:04**MOT test number** 614527596038**Result** ✗ Failed

- Fail** Parking brake: efficiency below requirements (3.7.B.7)
- Fail** Nearside Front Anti-roll bar linkage has excessive play in a ball joint (2.4.G.2)
- Fail** Offside Rear coil spring broken (2.4.C.1a)
- Fail** Nearside Registration plate lamp not working (1.1.C.1d)
- Fail** Front Lower engine mounting deteriorated resulting in excessive movement (6.1.D.1a)

**MOT #9** 2016-08-01 09:44**MOT test number** 613616712243**Result** ✓ Passed

- Advice** Front Exhaust has a minor leak of exhaust gases flexy pipe (7.1.2)

**MOT #8** 2016-07-28 08:34**MOT test number** 865297929067**Result** ✗ Failed

- Fail** Offside Rear Tyre has a cut in excess of the requirements deep enough to reach the ply or cords (4.1.D.1a)
- Fail** Nearside Registration plate lamp not working (1.1.C.1d)
- Advice** Front Exhaust has a minor leak of exhaust gases flexy pipe (7.1.2)
- Fail** Parking brake: efficiency below requirements (3.7.B.7)

**MOT #7** 2015-07-30 08:22**MOT test number** 738248994930**Result** ✓ Passed

**MOT #6** 2015-07-29 14:41**MOT test number** 988630815217**Result** ✗ Failed**Fail** Offside Headlamp excessively deteriorated so that the light output is severely reduced (1.7.5a)**Advice** Offside Front Tyre worn close to the legal limit (4.1.E.1)**Fail** Nearside Front Tyre tread depth below requirements of 1.6mm (4.1.E.1)**MOT #5** 2014-07-11 12:04**MOT test number** 406882094175**Result** ✓ Passed**MOT #4** 2013-07-11 15:56**MOT test number** 279362593466**Result** ✓ Passed**MOT #3** 2012-07-16 16:33**MOT test number** 207108792185**Result** ✓ Passed**MOT #2** 2012-07-16 16:02**MOT test number** 937048792175**Result** ✗ Failed**Fail** Offside Rear Direction indicators incorrect colour (1.4.A.2f)**Fail** Nearside Rear Direction indicators incorrect colour (1.4.A.2f)**Fail** Offside Registration plate lamp not working (1.1.C.1d)**MOT #1** 2011-07-19 14:41**MOT test number** 577830501211**Result** ✓ Passed



Tax & MOT check

✓  
**Taxed**  
**Tax due:**  
1 December 2024

✓  
**MOT**  
**Expires:**  
27 October 2024

<b>Tax status</b>	Valid until 1 December
<b>Days left</b>	216
<b>MOT expiry date</b>	27 October 2024
<b>Full MOT history</b>	<a href="#">See MOT history</a>

Tax calculation

<b>Vehicle class</b>	48
<b>Band</b>	H
<b>Single payment (12 months)</b>	£ 290,00,-
<b>Single six month payment</b>	£ 159,50,-
<b>Total payable by 12 monthly instalments</b>	£ 304,50,-





Damage history

Check the damage history for this VAUXHALL. See if, where and when this VAUXHALL had damage and the car repair costs. We also check if this VAUXHALL was scrapped. Download the premium report [here](#) for the results.

Damage 1

Date	
Category	
Type	



Damage 2

Date	
Category	
Type	



Extra VAUXHALL salvage check



If this vehicle was seen at a salvage auction we offer: vehicle pictures, salvage location, retail value. Download the premium report [here](#) for more information.

More info >



Vehicle valuation

What is this car worth? See the vehicle value of this VAUXHALL in the premium report. We check: purchase value, age, mileage, MOT history, damages and online sale prices.

Trade retail value	£ 15,200
Auction value	£ 15,200
Average private trade value	£ 15,200

More info >



Owner history

For how long did the current and previous owner(s) have this VAUXHALL? How many owners did this VAUXHALL have? Check it in the premium report and see all owner registrations. Download the full report [here](#).

Owner	Registration
Owner	Registration
Owner	Registration
Owner	Registration
Owner	Registration
Owner	Registration
Owner	Registration

More info >

Plate changes

See in this check if this VAUXHALL had different number plates.

Number of plates	1
Current registration	<b>NU57XJJ</b>
Plate since	2019-03-29
Current registration	<b>NU57XJJ</b>
Plate since	2019-03-29

More info >



Finance check

Check if this VAUXHALL is financed, has an outstanding loan or finance agreement. If you are purchasing a vehicle it is smart to ensure that any finance that may have been taken out on this VAUXHALL has been settled.

If not, and you buy this VAUXHALL then you could lose the money and the car you paid for.

Download the premium report [here](#) and check if this VAUXHALL is financed.

Finance company	REDACTED	REDACTED
Date of agreement	REDACTED	REDACTED
Agreement type	REDACTED	REDACTED
Agreement term	REDACTED	REDACTED
Agreement number	REDACTED	REDACTED
Contact info	REDACTED	REDACTED

More info >



Mileage check

Odometer	In miles
Mileage registrations	23
First mileage registration	2007-11-15
Last registration	2023-10-28
Complete history	<a href="#">See info</a>



Registration #1	2007-11-15	26 mi
Registration #2	2011-07-19	31.874 mi
Registration #3	2012-07-16	35.294 mi
Registration #4	2012-07-16	35.294 mi
Registration #5	2013-07-11	35.294 mi
Registration #6	2014-07-11	41.362 mi
Registration #7	2015-07-29	44.782 mi
Registration #8	2015-07-30	44.875 mi
Registration #9	2016-07-28	50.512 mi
Registration #10	2016-08-01	50.514 mi
Registration #11	2017-07-27	57.275 mi
Registration #12	2017-07-27	57.277 mi
Registration #13	2018-06-20	58.337 mi
Registration #14	2018-06-20	58.337 mi
Registration #15	2018-06-20	58.337 mi
Registration #16	2018-06-20	58.337 mi
Registration #17	2018-06-20	58.337 mi
Registration #18	2018-06-20	58.337 mi
Registration #19	2018-06-20	58.337 mi
Registration #20	2018-06-20	58.337 mi
Registration #21	2018-06-20	58.337 mi
Registration #22	2018-06-20	58.337 mi
Registration #23	2018-06-20	58.337 mi

More info >



Safety ratings

NCAP rating	★★★★☆
Video	<a href="#">see crash video</a>



Dimensions & weight

Width	2036 mm
Height	1460 mm
Length	4611 mm
Wheel base	2700 mm
Kerb weight	1346 kg
Max. allowed weight	1885 kg

Additional information

Fuel tank capacity	61 l
Fuel delivery	Multi-Point Injection
Number of doors	5
Number of seats	5
Number of axles	2
Engine number	20KR7089