



report date: 2024-03-28

General information

Make	FORD
Model	FOCUS ST-LINE X ST-LINE X
Colour	-
Year of manufacture	-
Top speed	127 mph
0 - 60 mph	10.4 seconds
Gearbox	5 speed Manual

Engine & fuel consumption

Power	138 BHP
Max. torque	210 Nm at 1.400 rpm
Cylinders	3
Fuel type	Petrol
Consumption city	45.6 mpg
Consumption extra urban	68.9 mpg
Consumption combined	57.7 mpg



LABEL UNKNOWN



Internet history

Entry 1

Date	2021-07-06
Pictures	48
Listing price	<a href="#">View report</a>

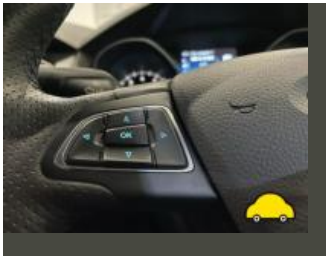
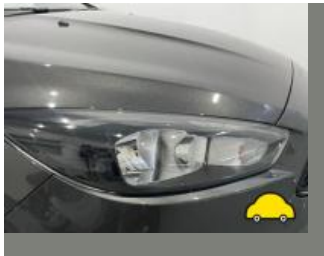

source: [autotrader.co.uk](#)



Damage history

Check the damage history for this FORD. See if, where and when this FORD had damage and the car repair costs. We also check if this FORD was scrapped. Download the premium report [here](#) for the results.

Damage 1

Date	
Category	
Type	

Damage 2

Date	
Category	
Type	



Extra FORD salvage check



If this vehicle was seen at a salvage auction we offer: vehicle pictures, salvage location, retail value. Download the premium report [here](#) for more information.

More info >



Vehicle valuation

What is this car worth? See the vehicle value of this FORD in the premium report. We check: purchase value, age, mileage, MOT history, damages and online sale prices.

Trade retail value	£ 19,299
Auction value	£ 19,299
Average private trade value	£ 19,299

More info >



Owner history

For how long did the current and previous owner(s) have this FORD? How many owners did this FORD have? Check it in the premium report and see all owner registrations. Download the full report [here](#).

Owner	Start date
Owner	Start date
Owner	Start date
Owner	Start date
Owner	Start date
Owner	Start date
Owner	Start date

More info >

Plate changes

See in this check if this FORD had different number plates.

Number of plates	1
Current registration	
Plate since	2024-03-28
Current registration	
Plate since	2024-03-28

More info >



Finance check

Check if this FORD is financed, has an outstanding loan or finance agreement. If you are purchasing a vehicle it is smart to ensure that any finance that may have been taken out on this FORD has been settled.

If not, and you buy this FORD then you could lose the money and the car you paid for.

Download the premium report [here](#) and check if this FORD is financed.

Finance company	REDACTED	REDACTED
Date of agreement	REDACTED	REDACTED
Agreement type	REDACTED	REDACTED
Agreement term	REDACTED	REDACTED
Agreement number	REDACTED	REDACTED
Contact info	REDACTED	REDACTED

More info >



Mileage check

Mileage registrations1



Registration #12019-20202021-2022

More info >



Car features

The FORD factory car options list is only available in the premium report.

S0225	Air conditioning
S0295	
S0482	
S0501	
S0566	
S0567	
S0569	

View the complete FORD factory list for this vehicle [here](#).

More info >

Safety ratings

NCAP rating	★★★★★
Adult	92%
Children	82%
Pedestrian	72%
Safety systems	71%
Overall rating	84%
Video	<a href="#">see crash video</a>



Dimensions & weight

Width	1823 mm
Height	1484 mm
Length	4360 mm
Wheel base	2648 mm
Kerb weight	1280 kg
Max. allowed weight	1900 kg

Additional information

Fuel delivery	Multi-Point Injection
Number of doors	5
Number of seats	5
Number of axles	2



Engine number	JT20824
---------------	---------