



report date: 2024-03-29

General information

Make	HONDA
Model	ACCORD I-DTEC ES
Colour	Black
Year of manufacture	2009
Top speed	132 mph
Gearbox	6 speed Manual

Engine & fuel consumption

Power	148 BHP
Max. torque	350 Nm at 2.000 rpm
Engine capacity	2.199 cc
Cylinders	4
Fuel type	Diesel
Consumption city	37.7 mpg
Consumption extra urban	57.7 mpg
Consumption combined	47.9 mpg
CO2 emission	155 g/km
CO2 label	G





Internet history

Entry 2

Date	2022-06-28
Pictures	12
Listing price	View report

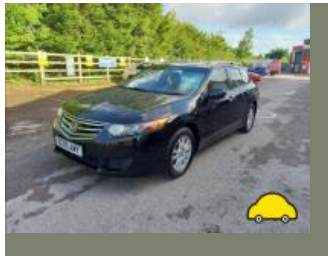

source: [cargurus.co.uk](https://www.cargurus.co.uk)

Entry 1

Date	2021-10-09
Pictures	12
Listing price	View report



source: [cargurus.co.uk](https://www.cargurus.co.uk)



MOT history

MOT expiry date	2024-08-23
MOT pass rate	71 %
MOT passed	12
Failed MOT tests	5
Total advice items	16
Total items failed	8

MOT #17	2023-07-26 15:41
MOT test number	819518397906
Result	✓ Passed
Next expiry date	2024-08-23
Advice	Covers fitted

MOT #16	2023-07-26 09:17
MOT test number	419748262777
Result	✗ Failed
Advice	Covers fitted
Fail	Nearside Headlamp not working on dipped beam (4.1.1 (a) (ii))
Advice	Nearside Rear Brake pad(s) wearing thin (1.1.13 (a) (ii))
Advice	Nearside rear brake looks to of got hot
Fail	Nearside Headlamp aim projected beam image is obviously incorrect (4.1.2 (c))

MOT #15	2022-08-24 07:08
MOT test number	474746860862
Result	✓ Passed

**MOT #14** 2021-11-17 12:31**MOT test number** 515284804724**Result** ✓ Passed**MOT #13** 2021-11-17 12:31**MOT test number** 508098171331**Result** ✗ Failed**Pass with rectification** Nearside Rear Position lamp not working (4.2.1 (a) (ii))**MOT #12** 2020-10-30 10:00**MOT test number** 859918228077**Result** ✓ Passed**MOT #11** 2019-07-24 08:50**MOT test number** 530991287855**Result** ✓ Passed**MOT #10** 2018-07-10 16:01**MOT test number** 840560538573**Result** ✓ Passed**Advice** Offside Rear Tyre worn close to legal limit/worn on edge (5.2.3 (e))**Advice** Nearside Rear Tyre worn close to legal limit/worn on edge (5.2.3 (e))**Advice** Offside Front Tyre worn close to legal limit/worn on edge (5.2.3 (e))

**MOT #9** 2018-07-10 10:58**MOT test number** 407958464364**Result** ✗ Failed**Fail** Fuel cap/sealing device missing (6.1.3 (b) (i))**Advice** Offside Front Tyre worn close to legal limit/worn on edge (5.2.3 (e))**Advice** Offside Rear Tyre worn close to legal limit/worn on edge (5.2.3 (e))**Advice** Nearside Rear Tyre worn close to legal limit/worn on edge (5.2.3 (e))**MOT #8** 2017-07-25 07:54**MOT test number** 332947130635**Result** ✓ Passed**Advice** Advise o/s/r tyre close to wear bars 2.6 mm**MOT #7** 2016-07-26 10:13**MOT test number** 271833046255**Result** ✓ Passed**MOT #6** 2015-07-14 08:57**MOT test number** 159115795159**Result** ✓ Passed**MOT #5** 2014-06-26 09:00**MOT test number** 738247474138**Result** ✓ Passed**Advice** Rear Tyre worn close to the legal limit (4.1.E.1)**MOT #4** 2013-07-08 11:21**MOT test number** 936449683132**Result** ✓ Passed

**MOT #3** 2013-07-08 11:21**MOT test number** 995589083136**Result** ✗ Failed**Pass with rectification** Offside Front Windscreen wiper does not clear the windscreen effectively (8.2.2)**Pass with rectification** Nearside Front Windscreen wiper does not clear the windscreen effectively (8.2.2)**MOT #2** 2012-05-11 15:00**MOT test number** 145282932189**Result** ✓ Passed**Advice** Offside Front Tyre worn close to the legal limit (4.1.E.1)**Notice** Offside rear brake slightly binding**MOT #1** 2012-05-10 14:43**MOT test number** 708391532183**Result** ✗ Failed**Fail** Nearside Front Tyre tread depth below requirements of 1.6mm (4.1.E.1)**Fail** Nearside Rear Tyre has ply or cords exposed (4.1.D.1b)**Notice** Offside rear brake slightly binding**Advice** Offside Front Tyre worn close to the legal limit (4.1.E.1)



Tax & MOT check

✓
Taxed
Tax due:
1 August 2024

✓
MOT
Expires:
23 August 2024

Tax status	Valid until 1 August
Days left	94
MOT expiry date	23 August 2024
Full MOT history	See MOT history

Tax calculation

Vehicle class	49
Band	G
Single payment (12 months)	£ 240,00,-
Single six month payment	£ 132,00,-
Total payable by 12 monthly instalments	£ 252,00,-



Damage history

Check the damage history for this HONDA. See if, where and when this HONDA had damage and the car repair costs. We also check if this HONDA was scrapped. Download the premium report [here](#) for the results.

Damage 1

Date	
Category	
Type	

Damage 2

Date	
Category	
Type	



Extra HONDA salvage check



If this vehicle was seen at a salvage auction we offer: vehicle pictures, salvage location, retail value. Download the premium report [here](#) for more information.

More info >



Vehicle valuation

What is this car worth? See the vehicle value of this HONDA in the premium report. We check: purchase value, age, mileage, MOT history, damages and online sale prices.

Trade retail value	£ 19,999
Auction value	£ 19,999
Average private trade value	£ 19,999

More info >



Owner history

For how long did the current and previous owner(s) have this HONDA? How many owners did this HONDA have? Check it in the premium report and see all owner registrations. Download the full report [here](#).

Owner	Since
Owner	Since
Owner	Since
Owner	Since
Owner	Since
Owner	Since
Owner	Since

More info >

Plate changes

See in this check if this HONDA had different number plates.

Number of plates	1
Current registration	XXXXXX
Plate since	2024-03-29
Current registration	XXXXXX
Plate since	2024-03-29

More info >



Finance check

Check if this HONDA is financed, has an outstanding loan or finance agreement. If you are purchasing a vehicle it is smart to ensure that any finance that may have been taken out on this HONDA has been settled.

If not, and you buy this HONDA then you could lose the money and the car you paid for.

Download the premium report [here](#) and check if this HONDA is financed.

Finance company	XXXXXXXXXX	XXXX
Date of agreement	XXXXXXXXXX	XXXX
Agreement type	XXXXXXXXXX	XXXX
Agreement term	XXXXXXXXXX	XXXX
Agreement number	XXXXXXXXXX	XXXX
Contact info	XXXXXXXXXX	XXXX

More info >



Mileage check

Odometer	In miles
Mileage registrations	19
First mileage registration	2009-05-29
Last registration	2023-07-26
Complete history	See info



Registration #1	2009-05-29	10 mi
Registration #2	2012-05-10	78.575 mi
Registration #3	2012-05-11	78.575 mi
Registration #4	2013-07-08	90.428 mi
Registration #5	2014-06-26	99.209 mi
Registration #6	2015-07-14	108.841 mi
Registration #7	2016-07-26	117.331 mi
Registration #8	2017-07-25	125.262 mi
Registration #9	2018-07-10	131.855 mi
Registration #10	2018-07-10	131.855 mi
Registration #11	2019-05-29	131.855 mi
Registration #12	2019-05-29	131.855 mi
Registration #13	2019-05-29	131.855 mi
Registration #14	2019-05-29	131.855 mi
Registration #15	2019-05-29	131.855 mi
Registration #16	2019-05-29	131.855 mi
Registration #17	2019-05-29	131.855 mi
Registration #18	2019-05-29	131.855 mi
Registration #19	2019-05-29	131.855 mi

More info >



Safety ratings

NCAP rating	★★★★★
Video	see crash video

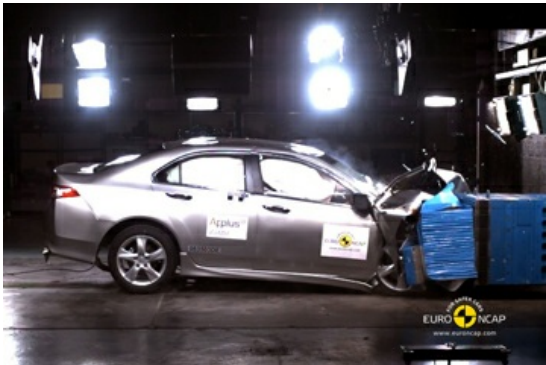

Dimensions & weight

Width	1840 mm
Height	1440 mm
Length	4740 mm
Wheel base	2705 mm
Kerb weight	1559 kg

Additional information

Fuel tank capacity	65 l
Fuel delivery	Direct Injection
Number of doors	5
Number of seats	5
Number of axles	2
Engine number	N22B11104243