



report date: 2024-03-28

General information

Make	FORD
Model	FIESTA ST-LINE
Colour	Blue
Year of manufacture	2017
Top speed	113 mph
0 - 100 km/h	9.9 seconds
0 - 60 mph	10.5 seconds
Gearbox	6 speed Manual

Engine & fuel consumption

Power	73.5 kW / 100 HP / 99 BHP
Max. torque	170 Nm at 1.500 rpm
Engine capacity	998 cc
Cylinders	3
Fuel type	Petrol
Consumption city	52.3 mpg
Consumption extra urban	78.5 mpg
Consumption combined	65.7 mpg
CO2 emission	97 g/km
CO2 label	A

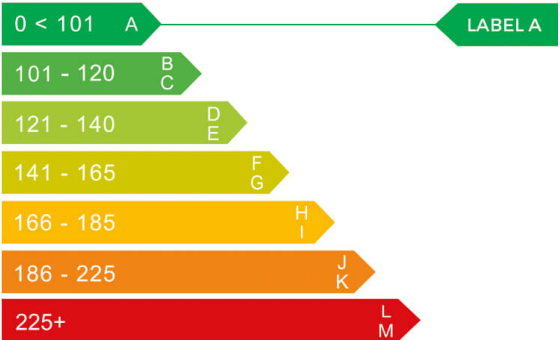



Internet history

Entry 11

Date	2021-01-30
Pictures	10
Listing price	View report



source: [autoonline.co.uk](https://www.autoonline.co.uk)

Entry 10

Date	2021-01-30
Pictures	10
Listing price	View report

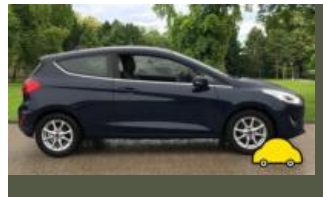

source: [autoonline.co.uk](https://www.autoonline.co.uk)

Entry 9

Date	2021-01-30
Pictures	10
Listing price	View report



source: [autoonline.co.uk](https://www.autoonline.co.uk)

Entry 8

Date	2021-01-30
Pictures	10
Listing price	View report



source: autoonline.co.uk

Entry 7

Date	2021-01-30
Pictures	10
Listing price	View report



source: autoonline.co.uk

Entry 6

Date	2021-01-30
Pictures	10
Listing price	View report



source: autoonline.co.uk

Entry 5

Date	2021-01-30
Pictures	10
Listing price	View report



source: autoonline.co.uk

Entry 4

Date	2021-01-30
Pictures	10
Listing price	View report

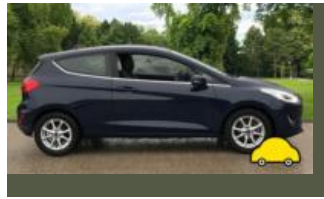

source: [autoonline.co.uk](https://www.autoonline.co.uk)

Entry 3

Date	2021-01-30
Pictures	10
Listing price	View report



source: [autoonline.co.uk](https://www.autoonline.co.uk)

Entry 2

Date	2021-01-30
Pictures	10
Listing price	View report



source: [autoonline.co.uk](https://www.autoonline.co.uk)

Entry 1

Date	2021-01-30
Pictures	10
Listing price	View report



source: [autoonline.co.uk](https://www.autoonline.co.uk)



MOT history

MOT expiry date	2024-07-10
MOT pass rate	80 %
MOT passed	4
Failed MOT tests	1
Total advice items	15
Total items failed	1

MOT #5	2023-06-28 09:07
MOT test number	805076890076
Result	✓ Passed
Next expiry date	2024-07-10
Advice	Offside Front Brake disc worn, pitted or scored, but not seriously weakened (1.1.14 (a) (ii))
Advice	Offside Rear Tyre slightly damaged/cracking or perishing (5.2.3 (d) (ii))
Advice	Nearside Front Brake disc worn, pitted or scored, but not seriously weakened (1.1.14 (a) (ii))
Advice	Nearside Rear Tyre slightly damaged/cracking or perishing (5.2.3 (d) (ii))

MOT #4	2023-06-28 09:07
MOT test number	215933580246
Result	✗ Failed
Advice	Offside Front Brake disc worn, pitted or scored, but not seriously weakened (1.1.14 (a) (ii))
Advice	Offside Rear Tyre slightly damaged/cracking or perishing (5.2.3 (d) (ii))
Advice	Nearside Front Brake disc worn, pitted or scored, but not seriously weakened (1.1.14 (a) (ii))
Advice	Nearside Rear Tyre slightly damaged/cracking or perishing (5.2.3 (d) (ii))
Pass with rectification	Offside Headlamp aim too low (4.1.2 (a))

**MOT #3** 2022-07-06 08:16**MOT test number** 367848719010**Result** ✓ Passed

- Advice** Nearside Front Tyre worn close to legal limit/worn on edge (5.2.3 (e))
- Advice** Nearside Front Tyre slightly damaged/cracking or perishing (5.2.3 (d) (ii))
- Advice** Nearside Rear Tyre slightly damaged/cracking or perishing (5.2.3 (d) (ii))
- Advice** Nearside Rear Tyre worn close to legal limit/worn on edge (5.2.3 (e))
- Advice** Offside Front Tyre slightly damaged/cracking or perishing (5.2.3 (d) (ii))
- Advice** Offside Rear Tyre slightly damaged/cracking or perishing (5.2.3 (d) (ii))

MOT #2 2021-07-11 10:12**MOT test number** 969866978831**Result** ✓ Passed**MOT #1** 2020-08-12 09:49**MOT test number** 899160901254**Result** ✓ Passed

- Advice** Offside Front Fog lamp not working.



Tax & MOT check

✓
Taxed
Tax due:
1 February 2025

✓
MOT
Expires:
10 July 2024

Tax status	Valid until 1 February
Days left	278
MOT expiry date	10 July 2024
Full MOT history	See MOT history

Tax calculation

Vehicle class	48
Band	E
First licence fee (12 months)	£ 165,00,-
Standard rate (12 months)	£ 180,00,-
Standard rate (6 months)	£ 99,00,-
Premium rate (12 months)	£ 570,00,-
Premium rate (6 months)	£ 313,50,-



Damage history

Check the damage history for this FORD. See if, where and when this FORD had damage and the car repair costs. We also check if this FORD was scrapped. Download the premium report [here](#) for the results.

Damage 1

Date	
Category	
Type	

Damage 2

Date	
Category	
Type	



Extra FORD salvage check



If this vehicle was seen at a salvage auction we offer: vehicle pictures, salvage location, retail value. Download the premium report [here](#) for more information.

More info >



Vehicle valuation

What is this car worth? See the vehicle value of this FORD in the premium report. We check: purchase value, age, mileage, MOT history, damages and online sale prices.

Trade retail value	£ 19,999
Auction value	£ 19,999
Average private trade value	£ 19,999

More info >



Owner history

For how long did the current and previous owner(s) have this FORD? How many owners did this FORD have? Check it in the premium report and see all owner registrations. Download the full report [here](#).

Owner	Since
Owner	Since
Owner	Since
Owner	Since
Owner	Since
Owner	Since
Owner	Since

More info >

Plate changes

See in this check if this FORD had different number plates.

Number of plates	1
Current registration	GL67FHO
Plate since	2019-09-29
Current registration	GL67FHO
Plate since	2019-09-29

More info >



Finance check

Check if this FORD is financed, has an outstanding loan or finance agreement. If you are purchasing a vehicle it is smart to ensure that any finance that may have been taken out on this FORD has been settled.

If not, and you buy this FORD then you could lose the money and the car you paid for.

Download the premium report [here](#) and check if this FORD is financed.

Finance company	XXXXXXXXXX	XXXX
Date of agreement	XXXXXXXXXX	XXXX
Agreement type	XXXXXXXXXX	XXXX
Agreement term	XXXXXXXXXX	XXXX
Agreement number	XXXXXXXXXX	XXXX
Contact info	XXXXXXXXXX	XXXX

More info >



Mileage check

Odometer	In miles
Mileage registrations	17
First mileage registration	2017-11-30
Last registration	2023-06-28
Complete history	See info



Registration #1	2017-11-30	20 mi
Registration #2	2020-08-12	9.112 mi
Registration #3	2020-08-12	9.112 mi
Registration #4	2020-08-12	9.112 mi
Registration #5	2020-08-12	9.112 mi
Registration #6	2020-08-12	9.112 mi
Registration #7	2020-08-12	9.112 mi
Registration #8	2020-08-12	9.112 mi
Registration #9	2020-08-12	9.112 mi
Registration #10	2020-08-12	9.112 mi
Registration #11	2020-08-12	9.112 mi
Registration #12	2020-08-12	9.112 mi
Registration #13	2020-08-12	9.112 mi
Registration #14	2020-08-12	9.112 mi
Registration #15	2020-08-12	9.112 mi
Registration #16	2020-08-12	9.112 mi
Registration #17	2020-08-12	9.112 mi

More info >



Car features

The FORD factory car options list is only available in the premium report.

S0225	Air conditioning
S0295	
S0482	
S0501	
S0566	
S0567	
S0569	

View the complete FORD factory list for this vehicle [here](#).

More info >

Safety ratings

NCAP rating	★★★★★
Adult	91%
Children	86%
Pedestrian	65%
Safety systems	71%
Overall rating	83%
Video	see crash video



Dimensions & weight

Width	1941 mm
Height	1476 mm
Length	4040 mm
Wheel base	2493 mm
Kerb weight	1044 kg

Additional information

Fuel delivery	Direct Injection
Number of doors	5
Number of axles	2
Engine number	HK59893