



YG66SVF

report date: 2024-03-29

General information

Make	BMW
Model	3 SERIES 320D ED PLUS
Colour	Black
Year of manufacture	2016
Top speed	140 mph
0 - 60 mph	7.8 seconds
Gearbox	8 speed automatic

Engine & fuel consumption

Power	161 BHP
Max. torque	400 Nm at 1.750 rpm
Engine capacity	1.995 cc
Cylinders	4
Fuel type	Diesel
Consumption city	61.4 mpg
Consumption extra urban	85.6 mpg
Consumption combined	74.3 mpg
CO2 emission	99 g/km
CO2 label	A





Internet history

Entry 2

Date	2021-07-04
Pictures	50
Listing price	View report



source: [heycar.co.uk](#)

Entry 1

Date	2021-05-24
Pictures	6
Listing price	View report

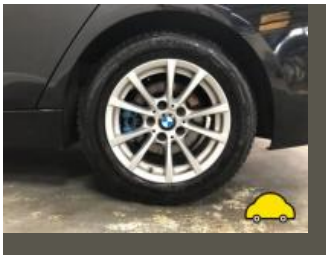

source: [autotrader.co.uk](#)



MOT history

MOT expiry date	2024-06-02
MOT pass rate	83 %
MOT passed	5
Failed MOT tests	1
Total advice items	16
Total items failed	1

MOT #6	2023-05-30 15:14
MOT test number	338056588411
Result	✓ Passed
Next expiry date	2024-06-02
Advice	Rear Brake disc worn, pitted or scored, but not seriously weakened (1.1.14 (a) (ii))
Advice	Tyre slightly damaged/cracking or perishing both rear , offside front (5.2.3 (d) (ii))
Advice	Offside Rear Nail in tyre
Advice	Front Brake disc worn, pitted or scored, but not seriously weakened (1.1.14 (a) (ii))
Advice	Tyre worn close to legal limit/worn on edge both rear , offside front (5.2.3 (e))
Minor	Windscreen wiper blade defective both (3.4 (b) (i))



MOT #5

2023-05-30 08:21

MOT test number

782239850620

Result

✗ Failed

Advice Rear Brake disc worn, pitted or scored, but not seriously weakened (1.1.14 (a) (ii))**Minor** Windscreen wiper blade defective both (3.4 (b) (i))**Advice** Tyre slightly damaged/cracking or perishing all perished (5.2.3 (d) (ii))**Advice** Front Brake disc worn, pitted or scored, but not seriously weakened (1.1.14 (a) (ii))**Advice** Tyre worn close to legal limit/worn on edge all (5.2.3 (e))**Advice** Offside Rear Nail in tyre**Fail** Nearside Front Tyre has ply or cords exposed cord visible when cut opened (5.2.3 (d) (ii))

MOT #4

2022-05-31 08:28

MOT test number

237827269910

Result

✓ Passed

Minor Offside Front Track rod end ball joint dust cover damaged or deteriorated, but preventing the ingress of dirt (2.1.3 (g) (i))

MOT #3

2021-06-03 11:58

MOT test number

282840518299

Result

✓ Passed

MOT #2

2020-09-08 12:46

MOT test number

365252018495

Result

✓ Passed



MOT #1	2019-09-11 10:51
MOT test number	770398599221
Result	✓ Passed
Advice	Brake pad(s) wearing thin Front and rear (1.1.13 (a) (ii))
Advice	Offside Rear Tyre worn close to legal limit/worn on edge (5.2.3 (e))
Advice	Nearside Rear Tyre worn close to legal limit/worn on edge (5.2.3 (e))



Tax & MOT check

✓
Taxed
Tax due:
1 August 2024

✓
MOT
Expires:
2 June 2024

Tax status	Valid until 1 August
Days left	94
MOT expiry date	2 June 2024
Full MOT history	See MOT history

Tax calculation

Vehicle class	49
Band	A
Single payment (12 months)	£ 0,00,-
Single six month payment	Not applicable
Total payable by 12 monthly instalments	Not applicable



Damage history

Check the damage history for this BMW. See if, where and when this BMW had damage and the car repair costs. We also check if this BMW was scrapped. Download the premium report [here](#) for the results.

Damage 1	
Date	
Category	
Type	
Damage 2	
Date	
Category	
Type	



Extra BMW salvage check



If this vehicle was seen at a salvage auction we offer: vehicle pictures, salvage location, retail value. Download the premium report [here](#) for more information.

More info >



Vehicle valuation

What is this car worth? See the vehicle value of this BMW in the premium report. We check: purchase value, age, mileage, MOT history, damages and online sale prices.

Trade retail value	£ 19,999
Auction value	£ 19,999
Average private trade value	£ 19,999

More info >



Owner history

For how long did the current and previous owner(s) have this BMW? How many owners did this BMW have? Check it in the premium report and see all owner registrations. Download the full report [here](#).

Owner	Start date
Owner	Start date
Owner	Start date
Owner	Start date
Owner	Start date
Owner	Start date
Owner	Start date

More info >

Plate changes

See in this check if this BMW had different number plates.

Number of plates	1
Current registration	
Plate since	2024-03-29
Current registration	
Plate since	2024-03-29

More info >



Finance check

Check if this BMW is financed, has an outstanding loan or finance agreement. If you are purchasing a vehicle it is smart to ensure that any finance that may have been taken out on this BMW has been settled.

If not, and you buy this BMW then you could lose the money and the car you paid for.

Download the premium report [here](#) and check if this BMW is financed.

Finance company	XXXXXXXXXX	XXXX
Date of agreement	XXXXXXXXXX	XXXX
Agreement type	XXXXXXXXXX	XXXX
Agreement term	XXXXXXXXXX	XXXX
Agreement number	XXXXXXXXXX	XXXX
Contact info	XXXXXXXXXX	XXXX

More info >



Mileage check

Odometer	In miles
Mileage registrations	9
First mileage registration	2016-09-07
Last registration	2023-05-30
Complete history	See info



Registration #1	2016-09-07	9 mi
Registration #2	2019-09-11	29.799 mi
Registration #3	2020-09-08	36.985 mi
Registration #4		
Registration #5	2021-06-03	42.366 mi
Registration #6		
Registration #7		
Registration #8		
Registration #9		

More info >



Car features

The BMW factory car options list is only available in the premium report.

S0225	Air conditioning
S0295	
S0482	
S0501	
S0566	
S0567	
S0569	

View the complete BMW factory list for this vehicle [here](#).

More info >

Safety ratings

NCAP rating	★★★★★
Adult	95%
Children	84%
Pedestrian	78%
Safety systems	86%
Overall rating	89%
Video	see crash video



Dimensions & weight

Width	1811 mm
Height	1416 mm
Length	4633 mm
Wheel base	2810 mm
Kerb weight	1430 kg
Max. allowed weight	1980 kg

Additional information

Fuel tank capacity	57 l
Fuel delivery	Direct Injection
Number of doors	4
Number of seats	5

Number of axles	2
Engine number	53399461