



report date: 2024-03-29

General information

| | |
|---------------------|--------------------------------|
| Make | VOLKSWAGEN |
| Model | AMAROK DC TDI HIGHLINE 4MOTION |
| Colour | Grey |
| Year of manufacture | 2016 |
| Top speed | 108 mph |
| Gearbox | 8 speed automatic |

Engine & fuel consumption

| | |
|-------------------------|---------------------|
| Power | 180 BHP |
| Max. torque | 420 Nm at 1.750 rpm |
| Engine capacity | 1.968 cc |
| Cylinders | 4 |
| Fuel type | Diesel |
| Consumption city | 31.0 mpg |
| Consumption extra urban | 38.2 mpg |
| Consumption combined | 35.3 mpg |
| CO2 emission | 211 g/km |
| CO2 label | K |





Internet history

Entry 2

| | |
|---------------|-----------------------------|
| Date | 2021-08-19 |
| Pictures | 12 |
| Listing price | View report |

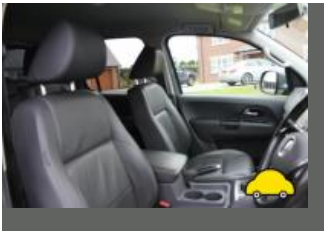

source: cargurus.co.uk

Entry 1

| | |
|---------------|-----------------------------|
| Date | 2021-07-27 |
| Pictures | 8 |
| Listing price | View report |

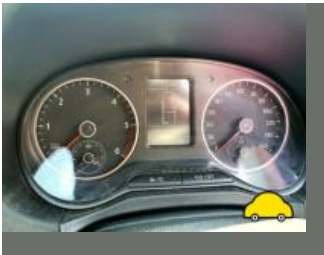

source: autotrader.co.uk



MOT history

| | |
|--------------------|------------|
| MOT expiry date | 2024-08-24 |
| MOT pass rate | 100 % |
| MOT passed | 5 |
| Failed MOT tests | 0 |
| Total advice items | 3 |
| Total items failed | 0 |

| | |
|------------------|------------------|
| MOT #5 | 2023-07-28 12:26 |
| MOT test number | 994749310293 |
| Result | ✓ Passed |
| Next expiry date | 2024-08-24 |

| | |
|-----------------|--|
| MOT #4 | 2022-08-06 07:44 |
| MOT test number | 356496536405 |
| Result | ✓ Passed |
| Advice | Front Tyre worn close to legal limit/worn on edge Both sides (5.2.3 (e)) |
| Advice | Rear Tyre worn close to legal limit/worn on edge Both sides (5.2.3 (e)) |

| | |
|-----------------|------------------|
| MOT #3 | 2021-08-25 09:04 |
| MOT test number | 236186275330 |
| Result | ✓ Passed |

| | |
|-----------------|------------------------------------|
| MOT #2 | 2020-12-02 13:29 |
| MOT test number | 777721243475 |
| Result | ✓ Passed |
| Advice | Parking brake travel is quite high |



| | |
|-----------------|------------------|
| MOT #1 | 2019-06-12 13:13 |
| MOT test number | 150446856232 |
| Result | ✓ Passed |



Tax & MOT check

✓
Taxed
Tax due:
1 August 2024

✓
MOT
Expires:
24 August 2024

| | |
|-------------------------|---------------------------------|
| Tax status | Valid until 1 August |
| Days left | 93 |
| MOT expiry date | 24 August 2024 |
| Full MOT history | See MOT history |

Tax calculation

| | |
|----------------------------------|------------|
| Vehicle class | 39 |
| Standard rate (12 months) | £ 275,00,- |
| Standard rate (6 months) | £ 151,25,- |



Damage history

Check the damage history for this VOLKSWAGEN. See if, where and when this VOLKSWAGEN had damage and the car repair costs. We also check if this VOLKSWAGEN was scrapped. Download the premium report [here](#) for the results.

Damage 1

| | |
|----------|--|
| Date | |
| Category | |
| Type | |

Damage 2

| | |
|----------|--|
| Date | |
| Category | |
| Type | |



Extra VOLKSWAGEN salvage check



If this vehicle was seen at a salvage auction we offer: vehicle pictures, salvage location, retail value. Download the premium report [here](#) for more information.

More info >



Vehicle valuation

What is this car worth? See the vehicle value of this VOLKSWAGEN in the premium report. We check: purchase value, age, mileage, MOT history, damages and online sale prices.

| | |
|-----------------------------|----------|
| Trade retail value | £ 19,999 |
| Auction value | £ 19,999 |
| Average private trade value | £ 19,999 |

More info >



Owner history

For how long did the current and previous owner(s) have this VOLKSWAGEN? How many owners did this VOLKSWAGEN have? Check it in the premium report and see all owner registrations. Download the full report [here](#).

| | |
|-------|-------|
| ***** | ***** |
| ***** | ***** |
| ***** | ***** |
| ***** | ***** |
| ***** | ***** |
| ***** | ***** |

More info >

Plate changes

See in this check if this VOLKSWAGEN had different number plates.

| | |
|----------------------|---|
| Number of plates | 1 |
| Current registration |  ***** |
| Plate since | 2019-06-29 |
| Current registration |  ***** |
| Plate since | 2019-06-29 |

More info >



Finance check

Check if this VOLKSWAGEN is financed, has an outstanding loan or finance agreement. If you are purchasing a vehicle it is smart to ensure that any finance that may have been taken out on this VOLKSWAGEN has been settled.

If not, and you buy this VOLKSWAGEN then you could lose the money and the car you paid for.

Download the premium report [here](#) and check if this VOLKSWAGEN is financed.

| | | |
|-------------------|----------|----------|
| Finance company | REDACTED | REDACTED |
| Date of agreement | REDACTED | REDACTED |
| Agreement type | REDACTED | REDACTED |
| Agreement term | REDACTED | REDACTED |
| Agreement number | REDACTED | REDACTED |
| Contact info | REDACTED | REDACTED |

More info >



Mileage check

| | |
|----------------------------|--------------------------|
| Odometer | In miles |
| Mileage registrations | 8 |
| First mileage registration | 2016-09-29 |
| Last registration | 2023-07-28 |
| Complete history | See info |



| | | |
|-----------------|------------|-----------|
| Registration #1 | 2016-09-29 | 28 mi |
| Registration #2 | 2019-06-12 | 40.802 mi |
| Registration #3 | 2020-12-02 | 72.338 mi |
| Registration #4 | 2022-05-29 | 75.277 mi |
| Registration #5 | 2022-05-29 | 75.277 mi |
| Registration #6 | 2022-05-29 | 75.277 mi |
| Registration #7 | 2022-05-29 | 75.277 mi |
| Registration #8 | 2022-05-29 | 75.277 mi |

More info >



Car features

The VOLKSWAGEN factory car options list is only available in the premium report.

| | |
|-------|------------------|
| S0225 | Air conditioning |
| S0295 | |
| S0482 | |
| S0501 | |
| S0566 | |
| S0567 | |
| S0569 | |

View the complete VOLKSWAGEN factory list for this vehicle [here](#).

More info >

Safety ratings

| | |
|----------------|---------------------------------|
| NCAP rating | ★★★★★ |
| Adult | 86% |
| Children | 64% |
| Pedestrian | 47% |
| Safety systems | 57% |
| Overall rating | 71% |
| Video | see crash video |



Dimensions & weight

| | |
|---------------------|---------|
| Width | 2228 mm |
| Height | 1834 mm |
| Length | 5254 mm |
| Wheel base | 3000 mm |
| Kerb weight | 2093 kg |
| Max. allowed weight | 3170 kg |

Additional information

| | |
|-----------------|------------------|
| Fuel delivery | Direct Injection |
| Number of seats | 5 |
| Number of axles | 2 |

