



RENAULT



report date: 2024-03-29

General information

Make	RENAULT
Model	MEGANE DYNAMIQUE VVT 111 EU4
Colour	Gold
Year of manufacture	2007
Top speed	113 mph
0 - 60 mph	12.8 seconds
Gearbox	4 speed automatic

Engine & fuel consumption

Power	110 BHP
Max. torque	150 Nm at 4.250 rpm
Engine capacity	1.598 cc
Cylinders	4
Fuel type	Petrol
Consumption city	26.4 mpg
Consumption extra urban	47.1 mpg
Consumption combined	36.7 mpg
CO2 emission	184 g/km
CO2 label	I





Internet history

Entry 1

Date	2021-09-03
Pictures	35
Listing price	View report

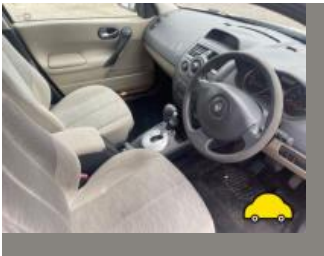

source: autotrader.co.uk



MOT history

MOT expiry date	2025-04-01
MOT pass rate	65 %
MOT passed	15
Failed MOT tests	8
Total advice items	41
Total items failed	16

MOT #23	2024-04-02 11:53
MOT test number	641798680630
Result	✓ Passed
Next expiry date	2025-04-01
Minor	Front Headlamp lens slightly defective Both side (4.1.1 (b) (i))

MOT #22	2023-03-11 10:39
MOT test number	356551748226
Result	✓ Passed

MOT #21	2022-03-08 15:22
MOT test number	363835395410
Result	✓ Passed
Advice	N/s rear tyre sidewall poor condition
Advice	Slight interaction on n/s rear lamp
Advice	Nail in n/s rear tyre
Advice	Play in both steering rack ends

**MOT #20**

2022-03-08 13:30

MOT test number

127475723857

Result

✗ Failed

Advice Slight interaction on n/s rear lamp**Fail** Offside Rear Direction indicator adversely affected by the operation of another lamp (4.4.3 (b))**Advice** Nail in n/s rear tyre**Advice** Play in both steering rack ends**Advice** N/s rear tyre sidewall poor condition**MOT #19**

2021-03-08 10:20

MOT test number

805584466835

Result

✓ Passed

Advice Nearside Front Play in steering rack inner joint(s)**Advice** Offside Front Play in steering rack inner joint(s)**MOT #18**

2020-02-06 10:43

MOT test number

458552116142

Result

✓ Passed

Advice Play in steering rack inner joint(s)**MOT #17**

2019-01-31 10:59

MOT test number

523578050324

Result

✓ Passed

Advice Nearside Rear Position lamp slightly affected by the operation of another lamp (4.2.3 (c))**Advice** Oil leak**Advice** Inner Track rod end ball joint has slight play both (2.1.3 (b) (i))

**MOT #16**

2019-01-29 10:17

MOT test number

713506900281

Result**✗ Failed****Fail** Offside Front Headlamp light intensity severely reduced (4.1.4 (a))**Advice** Nearside Rear Position lamp slightly affected by the operation of another lamp (4.2.3 (c))**Advice** Inner Track rod end ball joint has slight play both (2.1.3 (b) (i))**Fail** Driver's view of the road through the swept area of the windscreen materially affected by an obstruction (3.1 (a) (ii))**Fail** Offside Front Seat belt retracting mechanism defective (7.1.2 (e))**Advice** Oil leak**MOT #15**

2018-02-19 10:05

MOT test number

571149577280

Result**✓ Passed****Advice** Rear Brake pad(s) wearing thin (3.5.1g)**Advice** Front Play in steering rack inner joint(s)**MOT #14**

2017-03-20 12:29

MOT test number

538180865611

Result**✓ Passed****MOT #13**

2017-03-20 12:29

MOT test number

333535283489

Result**✗ Failed****Pass with rectification** Nearside Rear position lamp(s) adversely affected by the operation of another lamp (1.1.A.3f)**Pass with rectification** Offside Registration plate lamp not working (1.1.C.1d)**Pass with rectification** Offside Rear position lamp(s) adversely affected by the operation of another lamp (1.1.A.3f)

**MOT #12** 2016-02-02 16:04**MOT test number** 896410085197**Result** ✓ Passed**MOT #11** 2015-02-19 15:01**MOT test number** 869610955085**Result** ✓ Passed**Notice** Under-trays fitted obscuring some underside components**Notice** Small cut nearside front tyre**MOT #10** 2015-02-19 10:14**MOT test number** 538700255063**Result** ✗ Failed**Fail** Offside Registration plate lamp not working (1.1.C.1d)**Notice** Under-trays fitted obscuring some underside components**Fail** Windscreen has a sticker or other obstruction encroaching into the swept area by more than 40mm outside zone 'A' (8.3.1e)**Fail** Offside Headlamp not working on dipped beam (1.7.5a)**Notice** Small cut nearside front tyre**MOT #9** 2014-01-30 09:13**MOT test number** 175640734494**Result** ✓ Passed**Advice** Offside Rear Tyre worn close to the legal limit (4.1.E.1)**MOT #8** 2013-03-14 10:37**MOT test number** 386433473032**Result** ✓ Passed**Notice** Interior mirror for size and drivers view of road\all brake discs wearing

**MOT #7** 2013-03-14 10:37**MOT test number** 915463473086**Result** ✗ Failed

Pass with rectification Windscreen has a sticker or other obstruction encroaching into the swept area by more than 40mm outside zone 'A' (8.3.1e)

Notice Interior mirror for size and drivers view of road\all brake discs wearing

MOT #6 2012-03-06 15:00**MOT test number** 778926962080**Result** ✓ Passed**MOT #5** 2012-03-05 11:27**MOT test number** 179705762440**Result** ✗ Failed

Fail Nearside Rear Direction indicator adversely affected by the operation of another lamp (1.4.A.2h)

Fail Offside Headlamp not working on dipped beam (1.7.5a)

Fail Nearside Rear Rear position lamp(s) adversely affected by the operation of another lamp (1.1.A.3f)

MOT #4 2011-03-31 10:36**MOT test number** 259980491030**Result** ✓ Passed

Notice Offside inner steering arm has slight play

Notice Undertray fitted

Notice Rear tyres perrishing on outter walls

**MOT #3** 2011-03-31 10:36**MOT test number** 907330191076**Result** ✗ Failed**Notice** Rear tyres perrishing on outter walls**Pass with rectification** Nearside Front Front position lamp(s) not working (1.1.A.3b)**Notice** Offside inner steering arm has slight play**Notice** Undertray fitted**MOT #2** 2010-03-09 11:52**MOT test number** 162448860041**Result** ✓ Passed**Notice** Offside front steering inner coaxle has slight pley**Advice** Front brake disc worn, pitted or scored, but not seriously weakened (3.5.1i)**Notice** Undertray fitted**Advice** Rear brake disc slightly pitted (3.5.1h)**MOT #1** 2010-03-08 11:48**MOT test number** 120717060039**Result** ✗ Failed**Fail** Nearside Front Tyre has a cut in excess of the requirements deep enough to reach the ply or cords (4.1.D.1a)**Advice** Front brake disc worn, pitted or scored, but not seriously weakened (3.5.1i)**Notice** Offside front steering inner coaxle has slight pley**Advice** Rear brake disc slightly pitted (3.5.1h)**Notice** Undertray fitted



Tax & MOT check

✓
Taxed
Tax due:
1 April 2025

✓
MOT
Expires:
1 April 2025

Tax status	Valid until 1 April
Days left	336
MOT expiry date	1 April 2025
Full MOT history	See MOT history

Tax calculation

Vehicle class	48
Band	I
Single payment (12 months)	£ 320,00,-
Single six month payment	£ 176,00,-
Total payable by 12 monthly instalments	£ 336,00,-



Damage history

Check the damage history for this RENAULT. See if, where and when this RENAULT had damage and the car repair costs. We also check if this RENAULT was scrapped. Download the premium report [here](#) for the results.

Damage 1

Date	
Category	
Type	

Damage 2

Date	
Category	
Type	



Extra RENAULT salvage check



If this vehicle was seen at a salvage auction we offer: vehicle pictures, salvage location, retail value. Download the premium report [here](#) for more information.

More info >



Vehicle valuation

What is this car worth? See the vehicle value of this RENAULT in the premium report. We check: purchase value, age, mileage, MOT history, damages and online sale prices.

Trade retail value	£ 19,999
Auction value	£ 19,999
Average private trade value	£ 19,999

More info >



Owner history

For how long did the current and previous owner(s) have this RENAULT? How many owners did this RENAULT have? Check it in the premium report and see all owner registrations. Download the full report [here](#).

*****	*****
*****	*****
*****	*****
*****	*****
*****	*****
*****	*****
*****	*****

More info >

Plate changes

See in this check if this RENAULT had different number plates.

Number of plates	1
Current registration	*****
Plate since	2019-03-29
Current registration	*****
Plate since	2019-03-29

More info >



Finance check

Check if this RENAULT is financed, has an outstanding loan or finance agreement. If you are purchasing a vehicle it is smart to ensure that any finance that may have been taken out on this RENAULT has been settled.

If not, and you buy this RENAULT then you could lose the money and the car you paid for.

Download the premium report [here](#) and check if this RENAULT is financed.

Finance company	RENAULT	FINANCE
Date of agreement	2024-03-29	2024-03-29
Agreement type	RENAULT	FINANCE
Agreement term	RENAULT	FINANCE
Agreement number	RENAULT	FINANCE
Contact info	RENAULT	FINANCE

More info >



Mileage check

Odometer	In miles
Mileage registrations	23
First mileage registration	2007-03-26
Last registration	2024-04-02
Complete history	See info



Registration #1	2007-03-26	6 mi
Registration #2	2010-03-08	29.568 mi
Registration #3	2010-03-09	29.568 mi
Registration #4	2011-03-31	37.917 mi
Registration #5	2012-03-05	43.275 mi
Registration #6	2012-03-06	43.279 mi
Registration #7	2013-03-14	49.466 mi
Registration #8	2014-01-30	55.945 mi
Registration #9	2015-02-19	60.733 mi
Registration #10	2015-02-19	60.733 mi
Registration #11	2016-02-02	66.692 mi
Registration #12	2017-03-20	74.713 mi
Registration #13	2018-03-20	74.713 mi
Registration #14	2019-03-20	74.713 mi
Registration #15	2020-03-20	74.713 mi
Registration #16	2021-03-20	74.713 mi
Registration #17	2022-03-20	74.713 mi
Registration #18	2023-03-20	74.713 mi
Registration #19	2024-03-20	74.713 mi
Registration #20	2025-03-20	74.713 mi
Registration #21	2026-03-20	74.713 mi
Registration #22	2027-03-20	74.713 mi
Registration #23	2028-03-20	74.713 mi

More info >



Car features

The RENAULT factory car options list is only available in the premium report.

S0225	Air conditioning
S0295	
S0482	
S0501	
S0566	
S0567	
S0569	

View the complete RENAULT factory list for this vehicle [here](#).

More info >

Safety ratings

NCAP rating ★★★★★

Video [see crash video](#)



Dimensions & weight

Width	2026 mm
Height	1458 mm
Length	4209 mm
Wheel base	2625 mm
Kerb weight	1205 kg
Max. allowed weight	1775 kg

Additional information

Fuel tank capacity	60 l
Fuel delivery	Multi-Point Injection
Number of doors	5
Number of seats	5

Number of axles	2
Engine number	D019345