



report date: 2024-03-28

General information

Make	CITROEN
Model	RELAY 35 L2H2 HDI
Colour	White
Year of manufacture	2015
Top speed	93 mph
Gearbox	6 speed Manual

Engine & fuel consumption

Power	129 BHP
Max. torque	320 Nm at 2.000 rpm
Engine capacity	2.198 cc
Cylinders	4
Fuel type	Diesel
Consumption city	30.7 mpg
Consumption extra urban	44.8 mpg
Consumption combined	38.2 mpg
CO2 emission	195 g/km
CO2 label	J

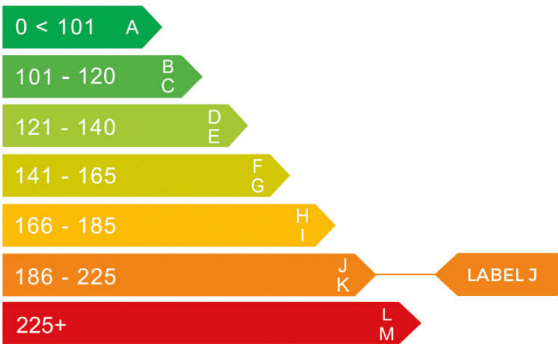



Internet history

Entry 1

Date	2021-09-25
Pictures	13
Listing price	View report

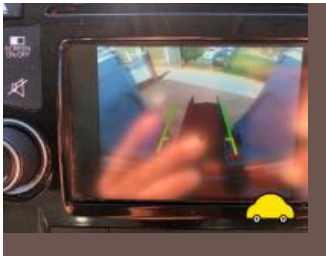
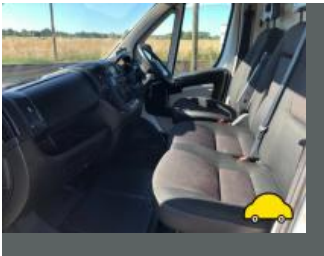

source: cargurus.co.uk



MOT history

MOT expiry date	2024-08-16
MOT pass rate	60 %
MOT passed	6
Failed MOT tests	4
Total advice items	27
Total items failed	13

MOT #10	2023-08-17 12:31
MOT test number	331255575709
Result	✓ Passed
Next expiry date	2024-08-16
Advice	Nearside Front Tyre worn close to legal limit/worn on edge (5.2.3 (e))
Minor	Nearside Registration plate lamp inoperative in the case of multiple lamps or light sources (4.7.1 (b) (i))
Advice	Power steering pipe/hose has slight seepage at steering rack (2.1.5 (a))
Advice	Wheel/tyre protruding beyond wheel arch all
Minor	Windscreen damaged but not adversely affecting driver's view (3.2 (a) (i))

**MOT #9**

2023-08-08 08:03

MOT test number

623451559202

Result**✗ Failed**

- Fail** Parking brake efficiency below requirements (1.4.2 (a) (i))
- Fail** Windscreen wiper does not clear the windscreen effectively both (3.4 (b) (ii))
- Advice** Wheel/tyre protruding beyond wheel arch all
- Minor** Nearside Registration plate lamp inoperative in the case of multiple lamps or light sources (4.7.1 (b) (i))
- Fail** Offside Obligatory mirror seriously damaged, affecting the rear view (3.3 (b) (ii))
- Advice** Nearside Front Tyre worn close to legal limit/worn on edge (5.2.3 (e))
- Fail** Offside Headlamp not working on dipped beam (4.1.1 (a) (ii))
- Minor** Windscreen damaged but not adversely affecting driver's view (3.2 (a) (i))
- Advice** Power steering pipe/hose has slight seepage at steering rack (2.1.5 (a))

MOT #8

2022-07-22 07:30

MOT test number

804210199004

Result**✓ Passed**

- Advice** Power steering pipe/hose has slight seepage (2.1.5 (a))
- Advice** Offside Front Lower Suspension arm pin or bush worn but not resulting in excessive movement
Rear bush (5.3.4 (a) (i))
- Minor** Offside Rear Registration plate lamp inoperative in the case of multiple lamps or light sources
(4.7.1 (b) (i))
- Advice** Front Service brake requirements only just met. It would appear that the braking system requires adjustment or repair (1.2.1 (c))
- Advice** Nearside Front Lower Suspension arm pin or bush worn but not resulting in excessive movement
Rear bush (5.3.4 (a) (i))

**MOT #7**

2022-07-21 09:58

MOT test number

203172595066

Result

✗ Failed

Fail Parking brake efficiency less than 50% of the required value (1.4.2 (a) (ii))**Fail** Nearside Rear Parking brake inoperative on one side (1.4.1 (a))**Advice** Nearside Front Lower Suspension arm pin or bush worn but not resulting in excessive movement
Rear bush (5.3.4 (a) (i))**Advice** Front Service brake requirements only just met. It would appear that the braking system requires adjustment or repair (1.2.1 (c))**Minor** Offside Rear Registration plate lamp inoperative in the case of multiple lamps or light sources
(4.7.1 (b) (i))**Advice** Power steering pipe/hose has slight seepage (2.1.5 (a))**Advice** Offside Front Lower Suspension arm pin or bush worn but not resulting in excessive movement
Rear bush (5.3.4 (a) (i))**MOT #6**

2021-07-20 11:03

MOT test number

260343635189

Result

✓ Passed

MOT #5

2020-07-09 10:58

MOT test number

598504774926

Result

✓ Passed

Advice Nearside Rear tyre worn on edge**Advice** Offside Front tyre perishing on outer sidewall

**MOT #4** 2020-07-08 11:13**MOT test number** 100981950667**Result** ✗ Failed**Fail** Nearside Front Headlamp aim too low (4.1.2 (a))**Fail** Windscreen wiper does not clear the windscreen effectively (3.4 (b) (ii))**Advice** Nearside Rear tyre worn on edge**Advice** Front Brake disc worn, but not excessively (1.1.14 (a) (i))**Fail** Offside Front Headlamp aim too low (4.1.2 (a))**Advice** Offside Front tyre perishing on outer sidewall**Fail** Offside Front Lower Suspension arm ball joint dust cover no longer prevents the ingress of dirt (5.3.4 (b) (ii))**MOT #3** 2019-08-05 17:25**MOT test number** 600812581298**Result** ✓ Passed**Minor** Windscreen damaged but not adversely affecting driver's view (3.2 (a) (i))**MOT #2** 2018-10-02 14:52**MOT test number** 521972647896**Result** ✓ Passed**MOT #1** 2018-09-25 10:59**MOT test number** 506339957384**Result** ✗ Failed**Fail** Parking brake efficiency below requirements (1.4.2 (a) (i))**Fail** Rear Brake pad(s) less than 1.5 mm thick (1.1.13 (a) (ii))**Fail** Service brake efficiency below requirements (1.2.2 (a) (i))**Advice** Coolant leak



Tax & MOT check

✓
Taxed
Tax due:
1 December 2024

✓
MOT
Expires:
16 August 2024

Tax status	Valid until 1 December
Days left	216
MOT expiry date	16 August 2024
Full MOT history	See MOT history

Tax calculation

Vehicle class	39
Standard rate (12 months)	£ 275,00,-
Standard rate (6 months)	£ 151,25,-



Damage history

Check the damage history for this CITROEN. See if, where and when this CITROEN had damage and the car repair costs. We also check if this CITROEN was scrapped. Download the premium report [here](#) for the results.

Damage 1

Date	
Category	
Type	

Damage 2

Date	
Category	
Type	



Extra CITROEN salvage check



If this vehicle was seen at a salvage auction we offer: vehicle pictures, salvage location, retail value. Download the premium report [here](#) for more information.

More info >



Vehicle valuation

What is this car worth? See the vehicle value of this CITROEN in the premium report. We check: purchase value, age, mileage, MOT history, damages and online sale prices.

Trade retail value	£ 15,200
Auction value	£ 15,200
Average private trade value	£ 15,200

More info >



Owner history

For how long did the current and previous owner(s) have this CITROEN? How many owners did this CITROEN have? Check it in the premium report and see all owner registrations. Download the full report [here](#).

Owner	Registration
Owner	Registration
Owner	Registration
Owner	Registration
Owner	Registration
Owner	Registration
Owner	Registration

More info >

Plate changes

See in this check if this CITROEN had different number plates.

Number of plates	1
Current registration	XXXXXX
Plate since	2024-03-28
Current registration	XXXXXX
Plate since	2024-03-28

More info >



Finance check

Check if this CITROEN is financed, has an outstanding loan or finance agreement. If you are purchasing a vehicle it is smart to ensure that any finance that may have been taken out on this CITROEN has been settled.

If not, and you buy this CITROEN then you could lose the money and the car you paid for.

Download the premium report [here](#) and check if this CITROEN is financed.

Finance company	XXXXXXXX	XXXX
Date of agreement	XXXXXXXX	XXXX
Agreement type	XXXXXXXX	XXXX
Agreement term	XXXXXXXX	XXXX
Agreement number	XXXXXXXX	XXXX
Contact info	XXXXXXXX	XXXX

More info >



Mileage check

Odometer	In miles
Mileage registrations	12
First mileage registration	2015-09-30
Last registration	2023-08-17
Complete history	See info

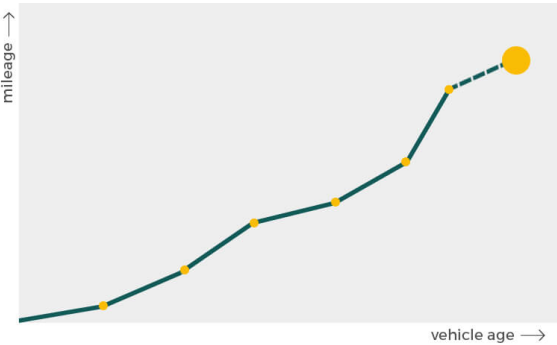

Registration #1	2015-09-30	27 mi
Registration #2	2018-09-25	37.463 mi
Registration #3	2018-10-02	37.463 mi
Registration #4	2019-08-05	47.887 mi
Registration #5	2020-07-08	53.023 mi
Registration #6	2020-07-09	53.025 mi
Registration #7	2020-07-09	53.025 mi
Registration #8	2020-07-09	53.025 mi
Registration #9	2020-07-09	53.025 mi
Registration #10	2020-07-09	53.025 mi
Registration #11	2020-07-09	53.025 mi
Registration #12	2020-07-09	53.025 mi

More info >



Safety ratings

NCAP rating	★★★★☆
Adult	59%
Children	86%
Pedestrian	26%
Safety systems	26%
Overall rating	54%
Video	see crash video



Dimensions & weight

Width	2050 mm
Height	2522 mm
Length	5413 mm
Wheel base	3450 mm
Kerb weight	1925 kg
Max. allowed weight	3500 kg

Additional information

Fuel delivery	Direct Injection
Number of seats	3
Number of axles	2
Engine number	TRJA0810982