



report date: 2024-03-29

General information

Make	HONDA
Model	CIVIC I-VTEC SE PLUS AUTO I-VTEC SE PLUS TOURER
Colour	-
Year of manufacture	-
Top speed	127 mph
Gearbox	5 speed automatic

Engine & fuel consumption

Power	140 BHP
Max. torque	174 Nm at 4.300 rpm
Cylinders	4
Fuel type	Petrol
Consumption city	31.7 mpg
Consumption extra urban	53.3 mpg
Consumption combined	42.8 mpg



LABEL UNKNOWN



Internet history

Entry 1

Date	2021-01-31
Pictures	10
Listing price	<a href="#">View report</a>



source: [autoonline.co.uk](#)



Damage history

Check the damage history for this HONDA. See if, where and when this HONDA had damage and the car repair costs. We also check if this HONDA was scrapped. Download the premium report [here](#) for the results.

Damage 1	
Date	
Category	
Type	
Damage 2	
Date	
Category	
Type	



Extra HONDA salvage check



If this vehicle was seen at a salvage auction we offer: vehicle pictures, salvage location, retail value. Download the premium report [here](#) for more information.

More info >



Vehicle valuation

What is this car worth? See the vehicle value of this HONDA in the premium report. We check: purchase value, age, mileage, MOT history, damages and online sale prices.

Trade retail value	£ 19,299
Auction value	£ 19,299
Average private trade value	£ 19,299

More info >



Owner history

For how long did the current and previous owner(s) have this HONDA? How many owners did this HONDA have? Check it in the premium report and see all owner registrations. Download the full report [here](#).

Owner	Registration
Owner	Registration
Owner	Registration
Owner	Registration
Owner	Registration
Owner	Registration
Owner	Registration

More info >

Plate changes

See in this check if this HONDA had different number plates.

Number of plates	1
Current registration	
Plate since	2024-03-29
Current registration	
Plate since	2024-03-29

More info >



Finance check

Check if this HONDA is financed, has an outstanding loan or finance agreement. If you are purchasing a vehicle it is smart to ensure that any finance that may have been taken out on this HONDA has been settled.

If not, and you buy this HONDA then you could lose the money and the car you paid for.

Download the premium report [here](#) and check if this HONDA is financed.

Finance company	XXXXXXXXXX	XXXX
Date of agreement	XXXXXXXXXX	XXXX
Agreement type	XXXXXXXXXX	XXXX
Agreement term	XXXXXXXXXX	XXXX
Agreement number	XXXXXXXXXX	XXXX
Contact info	XXXXXXXXXX	XXXX

More info >



Mileage check

Mileage registrations 1



Registration #1 2019-2020 2021-2022

More info >



Safety ratings

NCAP rating	★★★★☆
Adult	92%
Children	67%
Pedestrian	75%
Safety systems	88%
Overall rating	83%
Video	<a href="#">see crash video</a>

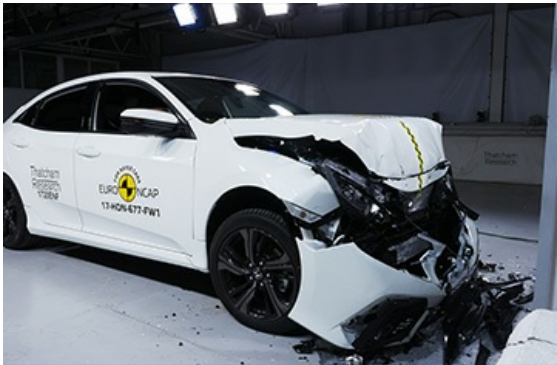

Dimensions & weight

Width	1770 mm
Height	1480 mm
Length	4590 mm
Wheel base	2595 mm
Kerb weight	1382 kg
Max. allowed weight	1830 kg

Additional information

Fuel delivery	Multi-Point Injection
Number of doors	5
Number of seats	5
Number of axles	2
Engine number	R18Z45101416