



report date: 2024-03-28

General information

Make	MAZDA
Model	MX-5 I ROADSTER MIYAKO
Colour	Silver
Year of manufacture	2010
Top speed	135 mph
0 - 60 mph	7.9 seconds
Gearbox	5 speed Manual

Engine & fuel consumption

Power	158 BHP
Max. torque	188 Nm at 5.000 rpm
Engine capacity	1.999 cc
Cylinders	4
Fuel type	Petrol
Consumption city	28.0 mpg
Consumption extra urban	48.7 mpg
Consumption combined	38.2 mpg
CO2 emission	177 g/km
CO2 label	I





Internet history

Entry 5

Date	2022-11-27
Pictures	20
Listing price	View report



source: [autotrader.co.uk](#)

Entry 4

Date	2021-11-03
Pictures	1
Listing price	View report



source: [autotrader.co.uk](#)

Entry 3

Date	2021-11-01
Pictures	16
Listing price	View report



source: [autotrader.co.uk](#)

Entry 2

Date	2021-07-16
------	------------

Pictures	0
Listing price	View report

source: [autotrader.co.uk](https://www.autotrader.co.uk)

Entry 1

Date	2021-06-16
Pictures	7
Listing price	View report

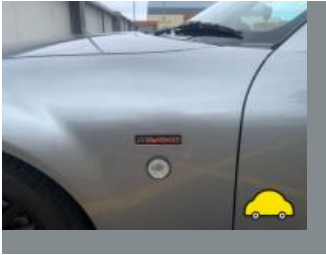

source: [autotrader.co.uk](https://www.autotrader.co.uk)



MOT history

MOT expiry date	2024-12-08
MOT pass rate	79 %
MOT passed	11
Failed MOT tests	3
Total advice items	25
Total items failed	2

MOT #14	2023-12-09 10:35
MOT test number	182209491776
Result	✓ Passed
Next expiry date	2024-12-08

MOT #13	2022-12-08 09:36
MOT test number	112256134289
Result	✓ Passed
Advice	Vehicle structure is corroded but structural rigidity is not significantly reduced underneath slight in places (6.1.1 (c) (i))

MOT #12	2022-12-06 09:28
MOT test number	241686235030
Result	✗ Failed
MAJOR	Offside Rear Shock absorbers has a serious fluid leak (5.3.2 (b))
MAJOR	Offside Front Shock absorbers has a serious fluid leak (5.3.2 (b))
Advice	Vehicle structure is corroded but structural rigidity is not significantly reduced underneath slight in places (6.1.1 (c) (i))

**MOT #11**

2021-11-08 16:05

MOT test number

377081062396

Result

✓ Passed

- Advice** Exhaust noisy
- Advice** Offside Rear Shock absorbers has light misting of oil (5.3.2 (b))
- Advice** Offside Stone chip on screen
- Advice** Rear Registration plate deteriorated but not likely to be misread (0.1 (b))
- Minor** Rear Drag link end ball joint dust cover damaged or deteriorated, but preventing the ingress of dirt N/S & O/S (2.1.3 (g) (i))

MOT #10

2021-01-11 11:10

MOT test number

263209413323

Result

✓ Passed

- Advice** Nearside Front Shock absorbers light misting of oil or has limited damping effect (5.3.2 (b))
- Advice** Front Brake pad(s) wearing thin (1.1.13 (a) (ii))
- Advice** Offside Rear Tyre worn close to legal limit/worn on edge (5.2.3 (e))
- Advice** Nearside Rear Tyre worn close to legal limit/worn on edge (5.2.3 (e))

MOT #9

2021-01-11 11:10

MOT test number

544289592938

Result

✗ Failed

- Advice** Front Brake pad(s) wearing thin (1.1.13 (a) (ii))
- Advice** Nearside Front Shock absorbers light misting of oil or has limited damping effect (5.3.2 (b))
- Advice** Offside Rear Tyre worn close to legal limit/worn on edge (5.2.3 (e))
- Pass with rectification** Headlamp aim too low (4.1.2 (a))
- Advice** Nearside Rear Tyre worn close to legal limit/worn on edge (5.2.3 (e))

**MOT #8** 2020-01-31 14:43**MOT test number** 690994608418**Result** ✓ Passed**MOT #7** 2019-09-20 13:01**MOT test number** 480985268192**Result** ✓ Passed**MOT #6** 2018-06-08 09:42**MOT test number** 656505801538**Result** ✓ Passed**Advice** ALL FOUR TYRES CRACKING IN TREAD AND ON OUTER SIDE WALL**Advice** Offside Front Lower Suspension arm pin or bush worn but not resulting in excessive movement
bottom arm rear bush (5.3.4 (a) (i))**Advice** Nearside Front Lower Suspension arm pin or bush worn but not resulting in excessive movement
bottom arm rear bush (5.3.4 (a) (i))**Advice** Front both tyres wearing on inner and outer edges**MOT #5** 2017-02-01 11:27**MOT test number** 113500774394**Result** ✓ Passed**MOT #4** 2016-01-29 10:06**MOT test number** 678190629543**Result** ✓ Passed**MOT #3** 2014-12-29 16:11**MOT test number** 439843664470**Result** ✓ Passed**Advice** Offside Rear brake disc worn, pitted or scored, but not seriously weakened (3.5.1i)**Advice** Nearside Rear brake disc worn, pitted or scored, but not seriously weakened (3.5.1i)



MOT #2	2014-12-29 09:19
MOT test number	337153764388
Result	✗ Failed
Advice	Nearside Rear brake disc worn, pitted or scored, but not seriously weakened (3.5.1i)
Fail	Nearside rear brake binding (3.7.B.1)
Advice	Offside Rear brake disc worn, pitted or scored, but not seriously weakened (3.5.1i)

MOT #1	2013-12-23 09:31
MOT test number	529707153331
Result	✓ Passed



Tax & MOT check

✓
Taxed
Tax due:
1 December 2024

✓
MOT
Expires:
8 December 2024

Tax status	Valid until 1 December
Days left	217
MOT expiry date	8 December 2024
Full MOT history	See MOT history

Tax calculation

Vehicle class	48
Band	I
Single payment (12 months)	£ 320,00,-
Single six month payment	£ 176,00,-
Total payable by 12 monthly instalments	£ 336,00,-



Damage history

Check the damage history for this MAZDA. See if, where and when this MAZDA had damage and the car repair costs. We also check if this MAZDA was scrapped. Download the premium report [here](#) for the results.

Damage 1

Date	
Category	
Type	

Damage 2

Date	
Category	
Type	



Extra MAZDA salvage check



If this vehicle was seen at a salvage auction we offer: vehicle pictures, salvage location, retail value. Download the premium report [here](#) for more information.

More info >



Vehicle valuation

What is this car worth? See the vehicle value of this MAZDA in the premium report. We check: purchase value, age, mileage, MOT history, damages and online sale prices.

Trade retail value	£ 19,999
Auction value	£ 19,999
Average private trade value	£ 19,999

More info >



Owner history

For how long did the current and previous owner(s) have this MAZDA? How many owners did this MAZDA have? Check it in the premium report and see all owner registrations. Download the full report [here](#).

Owner	From	To
Owner	From	To
Owner	From	To
Owner	From	To
Owner	From	To
Owner	From	To
Owner	From	To

More info >

Plate changes

See in this check if this MAZDA had different number plates.

Number of plates	1
Current registration	ND60DWO
Plate since	2019-09-28
Current registration	ND60DWO
Plate since	2019-09-28

More info >



Finance check

Check if this MAZDA is financed, has an outstanding loan or finance agreement. If you are purchasing a vehicle it is smart to ensure that any finance that may have been taken out on this MAZDA has been settled.

If not, and you buy this MAZDA then you could lose the money and the car you paid for.

Download the premium report [here](#) and check if this MAZDA is financed.

Finance company	XXXXXXXXXX	XXXX
Date of agreement	XXXXXXXXXX	XXXX
Agreement type	XXXXXXXXXX	XXXX
Agreement term	XXXXXXXXXX	XXXX
Agreement number	XXXXXXXXXX	XXXX
Contact info	XXXXXXXXXX	XXXX

More info >



Mileage check

Odometer	In miles
Mileage registrations	20
First mileage registration	2010-12-31
Last registration	2023-12-09
Complete history	See info



Registration #1	2010-12-31	25 mi
Registration #2	2013-12-23	10.535 mi
Registration #3	2014-12-29	13.330 mi
Registration #4	2014-12-29	13.332 mi
Registration #5	2016-01-29	16.227 mi
Registration #6	2017-02-01	21.477 mi
Registration #7	2018-06-08	23.096 mi
Registration #8	2019-09-20	26.415 mi
Registration #9	2020-01-31	27.154 mi
Registration #10	2021-01-11	38.075 mi
Registration #11	2022-01-20	39.377 mi
Registration #12	2022-01-20	39.377 mi
Registration #13	2022-01-20	39.377 mi
Registration #14	2022-01-20	39.377 mi
Registration #15	2022-01-20	39.377 mi
Registration #16	2022-01-20	39.377 mi
Registration #17	2022-01-20	39.377 mi
Registration #18	2022-01-20	39.377 mi
Registration #19	2022-01-20	39.377 mi
Registration #20	2022-01-20	39.377 mi

More info >



Safety ratings

NCAP rating	★★★★☆
Video	see crash video



Dimensions & weight

Width	1720 mm
Height	1245 mm
Length	4020 mm
Wheel base	2330 mm
Kerb weight	1165 kg
Max. allowed weight	1375 kg

Additional information

Fuel tank capacity	50 l
Fuel delivery	Multi-Point Injection
Number of doors	2
Number of seats	2
Number of axles	2
Engine number	LF 11031741