



report date: 2024-03-28

General information

Make	VAUXHALL
Model	ZAFIRA SRI NAV
Colour	Blue
Year of manufacture	2018
Top speed	122 mph
0 - 60 mph	10.2 seconds
Gearbox	6 speed Manual

Engine & fuel consumption

Power	138 BHP
Max. torque	200 Nm at 1.850 rpm
Engine capacity	1.364 cc
Cylinders	4
Fuel type	Petrol
Consumption city	33.2 mpg
Consumption extra urban	49.6 mpg
Consumption combined	41.5 mpg
CO2 emission	156 g/km
CO2 label	G





Internet history

Entry 3

Date	2021-12-18
Pictures	43
Listing price	View report

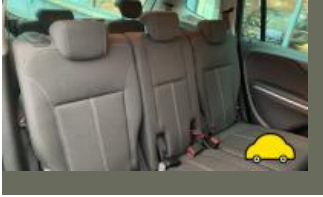

source: [cargurus.co.uk](https://www.cargurus.co.uk)

Entry 2

Date	2021-12-17
Pictures	0
Listing price	View report

source: [heyicar.co.uk](https://www.heyicar.co.uk)

Entry 1

Date	2021-12-16
Pictures	53
Listing price	View report

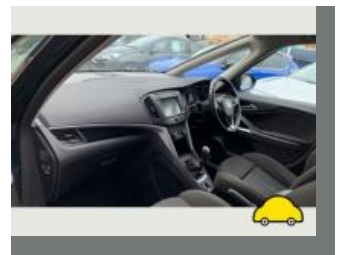
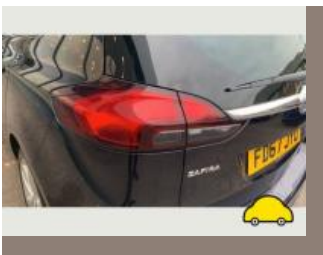

source: [autotrader.co.uk](https://www.autotrader.co.uk)



MOT history

MOT expiry date	2024-12-08
MOT pass rate	57 %
MOT passed	4
Failed MOT tests	3
Total advice items	4
Total items failed	4

MOT #7	2023-11-29 13:27
MOT test number	466453020286
Result	✓ Passed
Next expiry date	2024-12-08
Advice	Rear Brake pad(s) wearing thin (1.1.13 (a) (ii))

MOT #6	2023-11-29 09:23
MOT test number	735355008349
Result	✗ Failed
Fail	Windscreen washer provides insufficient washer liquid (3.5 (a))

MOT #5	2022-11-30 09:41
MOT test number	243795552624
Result	✓ Passed

MOT #4	2021-12-09 08:29
MOT test number	355650333445
Result	✓ Passed

**MOT #3** 2021-12-08 08:29**MOT test number** 301960790061**Result** ✗ Failed

Fail Offside Front Tyre has a cut in excess of the requirements deep enough to reach the ply or cords (5.2.3 (d) (i))

Fail Nearside Front Tyre has a cut in excess of the requirements deep enough to reach the ply or cords (5.2.3 (d) (i))

Advice Nearside Rear Nail in tyre

MOT #2 2021-01-15 12:29**MOT test number** 843662722978**Result** ✓ Passed

Advice Nearside Front Tyre has a cut but not deep enough to reach the ply or cords (5.2.3 (d) (i))

MOT #1 2021-01-15 12:29**MOT test number** 849858723480**Result** ✗ Failed

Advice Nearside Front Tyre has a cut but not deep enough to reach the ply or cords (5.2.3 (d) (i))

Pass with rectification Offside Windscreen wiper does not clear the windscreen effectively (3.4 (b) (ii))



Tax & MOT check

✓
Taxed
Tax due:
1 March 2025

✓
MOT
Expires:
8 December 2024

Tax status	Valid until 1 March
Days left	307
MOT expiry date	8 December 2024
Full MOT history	See MOT history

Tax calculation

Vehicle class	48
Band	I
First licence fee (12 months)	£ 645,00,-
Standard rate (12 months)	£ 180,00,-
Standard rate (6 months)	£ 99,00,-
Premium rate (12 months)	£ 570,00,-
Premium rate (6 months)	£ 313,50,-



Damage history

Check the damage history for this VAUXHALL. See if, where and when this VAUXHALL had damage and the car repair costs. We also check if this VAUXHALL was scrapped. Download the premium report [here](#) for the results.

Damage 1

Date	
Category	
Type	



Damage 2

Date	
Category	
Type	



Extra VAUXHALL salvage check



If this vehicle was seen at a salvage auction we offer: vehicle pictures, salvage location, retail value. Download the premium report [here](#) for more information.

More info >



Vehicle valuation

What is this car worth? See the vehicle value of this VAUXHALL in the premium report. We check: purchase value, age, mileage, MOT history, damages and online sale prices.

Trade retail value	£ 19,999
Auction value	£ 19,999
Average private trade value	£ 19,999

More info >



Owner history

For how long did the current and previous owner(s) have this VAUXHALL? How many owners did this VAUXHALL have? Check it in the premium report and see all owner registrations. Download the full report [here](#).

Owner	Since
Owner	Since
Owner	Since
Owner	Since
Owner	Since
Owner	Since
Owner	Since

More info >

Plate changes

See in this check if this VAUXHALL had different number plates.

Number of plates	1
Current registration	FD67JYO
Plate since	2019-03-28
Current registration	FD67JYO
Plate since	2019-03-28

More info >



Finance check

Check if this VAUXHALL is financed, has an outstanding loan or finance agreement. If you are purchasing a vehicle it is smart to ensure that any finance that may have been taken out on this VAUXHALL has been settled.

If not, and you buy this VAUXHALL then you could lose the money and the car you paid for.

Download the premium report [here](#) and check if this VAUXHALL is financed.

Finance company	XXXXXXXX	XXXX
Date of agreement	XXXXXXXX	XXXX
Agreement type	XXXXXXXX	XXXX
Agreement term	XXXXXXXX	XXXX
Agreement number	XXXXXXXX	XXXX
Contact info	XXXXXXXX	XXXX

More info >



Mileage check

Odometer	In miles
Mileage registrations	11
First mileage registration	2018-01-09
Last registration	2023-11-29
Complete history	See info



Registration #1	2018-01-09	8 mi
Registration #2	2021-01-15	13.250 mi
Registration #3	2021-01-15	13.250 mi
Registration #4	2021-12-08	17.004 mi
Registration #5	2021-12-09	17.004 mi
Registration #6	2023-11-29	17.004 mi
Registration #7	2023-11-29	17.004 mi
Registration #8	2023-11-29	17.004 mi
Registration #9	2023-11-29	17.004 mi
Registration #10	2023-11-29	17.004 mi
Registration #11	2023-11-29	17.004 mi

More info >



Safety ratings

NCAP rating	★★★★★
Video	see crash video



Dimensions & weight

Width	2099 mm
Height	1685 mm
Length	4658 mm
Wheel base	2760 mm
Kerb weight	1538 kg
Max. allowed weight	2310 kg

Additional information

Fuel tank capacity	58 l
Fuel delivery	Multi-Point Injection
Number of doors	5
Number of seats	7
Engine number	B14NET -19TA0727LUJ