



report date: 2024-03-29

General information

Make	BMW
Model	316 316I
Colour	Silver
Year of manufacture	2003
Top speed	124 mph
0 - 60 mph	11.9 seconds
Gearbox	5 speed automatic

Engine & fuel consumption

Power	115 BHP
Max. torque	175 Nm at 3.750 rpm
Engine capacity	1.796 cc
Cylinders	4
Fuel type	Petrol
Consumption city	25.9 mpg
Consumption extra urban	44.1 mpg
Consumption combined	35.3 mpg
CO2 emission	194 g/km
CO2 label	J





Internet history

Entry 3

Date	2021-11-08
Pictures	24
Listing price	View report

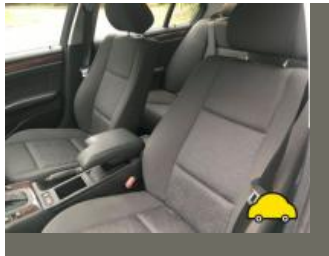
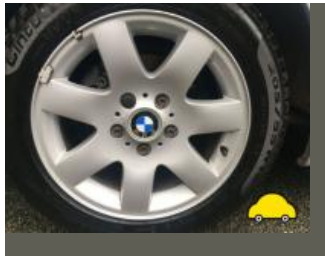
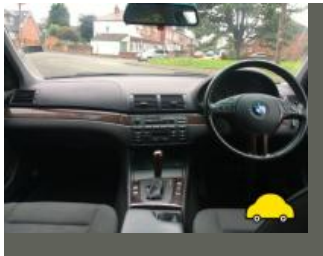

source: [autotrader.co.uk](#)

Entry 2

Date	2021-10-25
Pictures	24
Listing price	View report

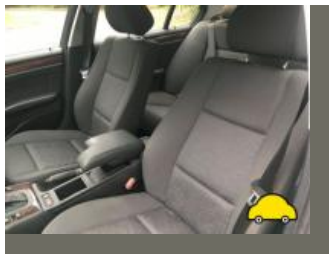

source: [autotrader.co.uk](#)

Entry 1

Date	2021-10-11
Pictures	24
Listing price	View report

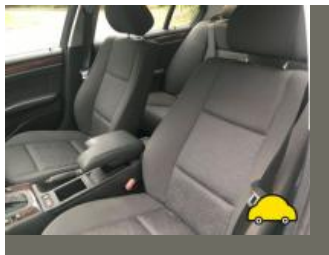
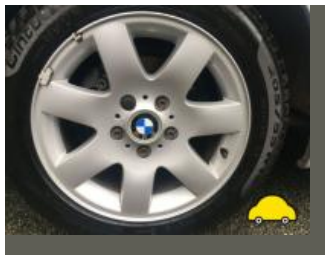

source: [autotrader.co.uk](#)



MOT history

MOT expiry date	2024-11-14
MOT pass rate	86 %
MOT passed	18
Failed MOT tests	3
Total advice items	10
Total items failed	1

MOT #21	2023-11-09 10:50
MOT test number	347532910349
Result	✓ Passed
Next expiry date	2024-11-14
Advice	Oil leak, but not excessive (8.4.1 (a) (i))

MOT #20	2022-11-07 16:14
MOT test number	951505056172
Result	✓ Passed

MOT #19	2022-11-07 11:30
MOT test number	608694637597
Result	✗ Failed
MAJOR	Offside Front Brake pipe excessively corroded to rear rear section (1.1.11 (c))

MOT #18	2021-11-15 12:40
MOT test number	379049548205
Result	✓ Passed

**MOT #17** 2020-09-23 15:18**MOT test number** 220915645570**Result** ✓ Passed**Advice** Rear Brake pipe corroded, covered in grease or other material both sides (1.1.11 (c))**Advice** Oil leak, but not excessive (8.4.1 (a) (i))**MOT #16** 2020-09-14 13:13**MOT test number** 245066084890**Result** ✗ Failed**MAJOR** Supplementary restraint system warning lamp indicates a fault (7.1.6 (a))**Advice** Rear Brake pipe corroded, covered in grease or other material both sides (1.1.11 (c))**Advice** Oil leak, but not excessive (8.4.1 (a) (i))**MOT #15** 2019-09-12 14:13**MOT test number** 912797904235**Result** ✓ Passed**MOT #14** 2018-09-18 09:53**MOT test number** 710601904336**Result** ✓ Passed**MOT #13** 2018-09-18 09:53**MOT test number** 481650170400**Result** ✗ Failed**Pass with rectification** Front Brake pad(s) less than 1.5 mm thick (1.1.13 (a) (ii))**MOT #12** 2017-09-18 14:06**MOT test number** 986187047855**Result** ✓ Passed

**MOT #11** 2016-09-08 13:49**MOT test number** 729738142445**Result** ✓ Passed**MOT #10** 2015-09-25 12:48**MOT test number** 212517924331**Result** ✓ Passed**Advice** Offside Front Suspension arm rubber bush deteriorated but not resulting in excessive movement (2.4.G.2)**Advice** Engine oil leak**Advice** Nearside Front Suspension arm rubber bush deteriorated but not resulting in excessive movement (2.4.G.2)**MOT #9** 2014-09-24 09:52**MOT test number** 729197164208**Result** ✓ Passed**MOT #8** 2013-09-03 13:43**MOT test number** 577696343211**Result** ✓ Passed**MOT #7** 2012-09-25 12:20**MOT test number** 238759262257**Result** ✓ Passed**MOT #6** 2011-09-21 15:53**MOT test number** 669134061286**Result** ✓ Passed**MOT #5** 2010-09-22 15:59**MOT test number** 593635060290**Result** ✓ Passed



MOT #4	2009-09-09 11:28
MOT test number	404002559249
Result	✓ Passed
MOT #3	2008-09-10 12:17
MOT test number	454564158211
Result	✓ Passed
MOT #2	2007-09-12 15:47
MOT test number	412095657274
Result	✓ Passed
MOT #1	2006-09-13 11:59
MOT test number	502156856248
Result	✓ Passed



Tax & MOT check

✓
Taxed
Tax due:
1 November 2024

✓
MOT
Expires:
14 November 2024

Tax status	Valid until 1 November
Days left	185
MOT expiry date	14 November 2024
Full MOT history	See MOT history

Tax calculation

Vehicle class	48
Band	J
Single payment (12 months)	£ 365,00,-
Single six month payment	£ 200,75,-
Total payable by 12 monthly instalments	£ 383,25,-



Damage history

Check the damage history for this BMW. See if, where and when this BMW had damage and the car repair costs. We also check if this BMW was scrapped. Download the premium report [here](#) for the results.

Damage 1	
Date	
Category	
Type	
Damage 2	
Date	
Category	
Type	



Extra BMW salvage check



If this vehicle was seen at a salvage auction we offer: vehicle pictures, salvage location, retail value. Download the premium report [here](#) for more information.

More info >



Vehicle valuation

What is this car worth? See the vehicle value of this BMW in the premium report. We check: purchase value, age, mileage, MOT history, damages and online sale prices.

Trade retail value	£ 19,999
Auction value	£ 19,999
Average private trade value	£ 19,999

More info >



Owner history

For how long did the current and previous owner(s) have this BMW? How many owners did this BMW have? Check it in the premium report and see all owner registrations. Download the full report [here](#).

Owner	Since
Owner	Since
Owner	Since
Owner	Since
Owner	Since
Owner	Since
Owner	Since

More info >

Plate changes

See in this check if this BMW had different number plates.

Number of plates	1
Current registration	XXXXXX
Plate since	2019-01-01
Current registration	XXXXXX
Plate since	2019-01-01

More info >



Finance check

Check if this BMW is financed, has an outstanding loan or finance agreement. If you are purchasing a vehicle it is smart to ensure that any finance that may have been taken out on this BMW has been settled.

If not, and you buy this BMW then you could lose the money and the car you paid for.

Download the premium report [here](#) and check if this BMW is financed.

Finance company	XXXXXXXX	XXXX
Date of agreement	XXXXXXXX	XXXX
Agreement type	XXXXXXXX	XXXX
Agreement term	XXXXXXXX	XXXX
Agreement number	XXXXXXXX	XXXX
Contact info	XXXXXXXX	XXXX

More info >



Mileage check

Odometer	In miles
Mileage registrations	25
First mileage registration	2003-09-30
Last registration	2023-11-09
Complete history	See info



Registration #1	2003-09-30	6 mi
Registration #2	2006-09-13	11.620 mi
Registration #3	2007-09-12	15.150 mi
Registration #4	2008-09-10	18.680 mi
Registration #5	2009-09-09	22.230 mi
Registration #6	2010-09-22	25.693 mi
Registration #7	2011-09-21	29.119 mi
Registration #8	2012-09-25	32.056 mi
Registration #9	2013-09-03	34.121 mi
Registration #10	2014-09-24	36.034 mi
Registration #11	2015-09-25	37.511 mi
Registration #12	2016-09-08	38.047 mi
Registration #13	2017-09-18	38.656 mi
Registration #14	2018-09-20	39.277 mi
Registration #15	2019-09-20	39.917 mi
Registration #16	2020-09-20	40.577 mi
Registration #17	2021-09-20	41.257 mi
Registration #18	2022-09-20	41.957 mi
Registration #19	2023-09-20	42.677 mi
Registration #20	2024-09-20	43.417 mi
Registration #21	2025-09-20	44.177 mi
Registration #22	2026-09-20	44.957 mi
Registration #23	2027-09-20	45.757 mi
Registration #24	2028-09-20	46.577 mi
Registration #25	2029-09-20	47.417 mi



Car features

The BMW factory car options list is only available in the premium report.

S0225	Air conditioning
S0295	
S0482	
S0501	
S0566	
S0567	
S0569	

View the complete BMW factory list for this vehicle [here](#).

More info >

Safety ratings

NCAP rating

Video [see crash video](#)



Dimensions & weight

Width	1932 mm
Height	1415 mm
Length	4471 mm
Wheel base	2725 mm
Kerb weight	1415 kg

Additional information

Fuel tank capacity	63 l
Fuel delivery	Multi-Point Injection
Number of doors	4
Engine number	A053G962