



Mercedes-Benz

SPI4YGL

report date: 2024-03-28

General information

| | |
|---------------------|---|
| Make | MERCEDES-BENZ |
| Model | SLK SLK250 CDI BLUEEFFICIENCY AMG SPORT |
| Colour | Silver |
| Year of manufacture | 2014 |
| Top speed | 151 mph |
| Gearbox | 7 speed automatic |

Engine & fuel consumption

| | |
|-------------------------|---------------------------|
| Power | 150 kW / 204 HP / 204 BHP |
| Max. torque | 500 Nm at 1.600 rpm |
| Engine capacity | 2.143 cc |
| Cylinders | 4 |
| Fuel type | Diesel |
| Consumption city | 45.6 mpg |
| Consumption extra urban | 65.7 mpg |
| Consumption combined | 56.5 mpg |
| CO2 emission | 132 g/km |
| CO2 label | E |





Internet history

Entry 1

| | |
|---------------|-----------------------------|
| Date | 2021-07-15 |
| Pictures | 10 |
| Listing price | View report |

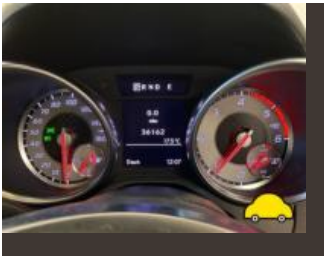

source: [autoonline.co.uk](https://www.autoonline.co.uk)



MOT history

| | |
|--------------------|------------|
| MOT expiry date | 2024-07-29 |
| MOT pass rate | 67 % |
| MOT passed | 8 |
| Failed MOT tests | 4 |
| Total advice items | 7 |
| Total items failed | 6 |

| | |
|------------------|------------------|
| MOT #12 | 2023-07-27 14:50 |
| MOT test number | 235878945023 |
| Result | ✓ Passed |
| Next expiry date | 2024-07-29 |

| | |
|-----------------|--|
| MOT #11 | 2023-07-27 12:48 |
| MOT test number | 180832541149 |
| Result | ✗ Failed |
| Advice | Offside Rear Tyre worn close to legal limit/worn on edge (5.2.3 (e)) |
| Fail | Nearside Rear Tyre has a cut in excess of the requirements deep enough to reach the ply or cords (5.2.3 (d) (i)) |

| | |
|-----------------|--|
| MOT #10 | 2022-07-28 12:31 |
| MOT test number | 662808029458 |
| Result | ✓ Passed |
| Advice | Offside Rear Brake disc worn, pitted or scored, but not seriously weakened (1.1.14 (a) (ii)) |

**MOT #9** 2022-07-28 09:04**MOT test number** 538096446403**Result** ✗ Failed**Fail** Nearside Front Lower Suspension arm ball joint excessively worn (5.3.4 (a) (i))**Advice** Offside Rear Brake disc worn, pitted or scored, but not seriously weakened (1.1.14 (a) (ii))**Fail** Offside Front Lower Suspension arm ball joint dust cover no longer prevents the ingress of dirt (5.3.4 (b) (ii))**Advice** Offside Rear Nail in tyre**MOT #8** 2021-07-30 09:58**MOT test number** 491729090577**Result** ✓ Passed**MOT #7** 2021-07-28 13:08**MOT test number** 466468585266**Result** ✗ Failed**Fail** Nearside Front Brake hose excessively twisted (1.1.12 (b) (ii))**MOT #6** 2020-12-21 16:37**MOT test number** 865887684398**Result** ✓ Passed**MOT #5** 2020-12-21 12:00**MOT test number** 376305769305**Result** ✗ Failed**Fail** Offside Rear Brake disc significantly and obviously worn (1.1.14 (a) (i))**Fail** Offside Front Service brake excessively fluctuating (1.2.1 (e))



| | |
|------------------------|--------------------------------------|
| MOT #4 | 2019-12-23 14:08 |
| MOT test number | 752646496056 |
| Result | ✓ Passed |
| Advice | Front tyres are getting low in tread |

| | |
|------------------------|--|
| MOT #3 | 2019-01-07 12:01 |
| MOT test number | 204655535731 |
| Result | ✓ Passed |
| Advice | Front tyres getting low in tread-225/40/18 y |
| Advice | Offside Rear tyre low in tread |

| | |
|------------------------|------------------|
| MOT #2 | 2018-01-09 10:01 |
| MOT test number | 784730517583 |
| Result | ✓ Passed |

| | |
|------------------------|------------------|
| MOT #1 | 2017-04-04 10:55 |
| MOT test number | 988385784145 |
| Result | ✓ Passed |



Tax & MOT check

✓
Taxed
Tax due:
1 August 2024

✓
MOT
Expires:
29 July 2024

| | |
|-------------------------|---------------------------------|
| Tax status | Valid until 1 August |
| Days left | 93 |
| MOT expiry date | 29 July 2024 |
| Full MOT history | See MOT history |

Tax calculation

| | |
|--|------------|
| Vehicle class | 49 |
| Band | E |
| Single payment (12 months) | £ 180,00,- |
| Single six month payment | £ 99,00,- |
| Total payable by 12 monthly instalments | £ 189,00,- |



Damage history

Check the damage history for this MERCEDES-BENZ. See if, where and when this MERCEDES-BENZ had damage and the car repair costs. We also check if this MERCEDES-BENZ was scrapped. Download the premium report [here](#) for the results.

Damage 1

| | |
|----------|--|
| Date | |
| Category | |
| Type | |



Damage 2

| | |
|----------|--|
| Date | |
| Category | |
| Type | |



Extra MERCEDES-BENZ salvage check



If this vehicle was seen at a salvage auction we offer: vehicle pictures, salvage location, retail value. Download the premium report [here](#) for more information.

More info >



Vehicle valuation

What is this car worth? See the vehicle value of this MERCEDES-BENZ in the premium report. We check: purchase value, age, mileage, MOT history, damages and online sale prices.

| | |
|-----------------------------|----------|
| Trade retail value | £ 19,999 |
| Auction value | £ 19,999 |
| Average private trade value | £ 19,999 |

More info >



Owner history

For how long did the current and previous owner(s) have this MERCEDES-BENZ? How many owners did this MERCEDES-BENZ have? Check it in the premium report and see all owner registrations. Download the full report [here](#).

| | |
|-------|-------|
| Owner | Since |
| Owner | Since |
| Owner | Since |
| Owner | Since |
| Owner | Since |
| Owner | Since |
| Owner | Since |

More info >

Plate changes

See in this check if this MERCEDES-BENZ had different number plates.

| | |
|----------------------|--|
| Number of plates | 1 |
| Current registration |  SP14YGL |
| Plate since | 2019-09-29 |
| Current registration |  SP14YGL |
| Plate since | 2019-09-29 |

More info >



Finance check

Check if this MERCEDES-BENZ is financed, has an outstanding loan or finance agreement. If you are purchasing a vehicle it is smart to ensure that any finance that may have been taken out on this MERCEDES-BENZ has been settled.

If not, and you buy this MERCEDES-BENZ then you could lose the money and the car you paid for.

Download the premium report [here](#) and check if this MERCEDES-BENZ is financed.

| | | |
|-------------------|----------|------|
| Finance company | XXXXXXXX | XXXX |
| Date of agreement | XXXXXXXX | XXXX |
| Agreement type | XXXXXXXX | XXXX |
| Agreement term | XXXXXXXX | XXXX |
| Agreement number | XXXXXXXX | XXXX |
| Contact info | XXXXXXXX | XXXX |

More info >



Mileage check

| | |
|----------------------------|--------------------------|
| Odometer | In miles |
| Mileage registrations | 14 |
| First mileage registration | 2014-04-29 |
| Last registration | 2023-07-27 |
| Complete history | See info |



| | | |
|------------------|------------|-----------|
| Registration #1 | 2014-04-29 | 19 mi |
| Registration #2 | 2017-04-04 | 21.758 mi |
| Registration #3 | 2018-01-09 | 24.444 mi |
| Registration #4 | 2019-01-07 | 31.492 mi |
| Registration #5 | 2019-12-23 | 34.683 mi |
| Registration #6 | 2020-12-21 | 35.750 mi |
| Registration #7 | 2020-12-21 | 35.750 mi |
| Registration #8 | 2020-12-21 | 35.750 mi |
| Registration #9 | 2020-12-21 | 35.750 mi |
| Registration #10 | 2020-12-21 | 35.750 mi |
| Registration #11 | 2020-12-21 | 35.750 mi |
| Registration #12 | 2020-12-21 | 35.750 mi |
| Registration #13 | 2020-12-21 | 35.750 mi |
| Registration #14 | 2020-12-21 | 35.750 mi |

More info >



Car features

The MERCEDES-BENZ factory car options list is only available in the premium report.

| | |
|-------|------------------|
| S0225 | Air conditioning |
| S0295 | |
| S0482 | |
| S0501 | |
| S0566 | |
| S0567 | |
| S0569 | |

View the complete MERCEDES-BENZ factory list for this vehicle [here](#).

More info >

Dimensions & weight

| | |
|---------------------|---------|
| Width | 1810 mm |
| Height | 1301 mm |
| Length | 4134 mm |
| Wheel base | 2430 mm |
| Kerb weight | 1590 kg |
| Max. allowed weight | 1905 kg |

Additional information

| | |
|--------------------|------------------|
| Fuel tank capacity | 60 l |
| Fuel delivery | Direct Injection |
| Number of doors | 2 |
| Number of seats | 2 |
| Number of axles | 2 |
| Engine number | 65198032265025 |