



R294BKE

report date: 2024-03-29

General information

Make	BMW
Model	316 316i COMP
Colour	Silver
Year of manufacture	1998
Top speed	114 mph
0 - 60 mph	12.7 seconds
Gearbox	4 speed automatic

Engine & fuel consumption

Power	101 BHP
Max. torque	150 Nm at 3.900 rpm
Engine capacity	1.596 cc
Cylinders	4
Fuel type	Petrol
Consumption city	22.4 mpg
Consumption extra urban	41.5 mpg
Consumption combined	31.7 mpg



LABEL UNKNOWN



Internet history

Entry 2

Date	2022-02-09
Pictures	12
Listing price	<a href="#">View report</a>



source: [cargurus.co.uk](#)

Entry 1

Date	2021-10-30
Pictures	20
Listing price	<a href="#">View report</a>

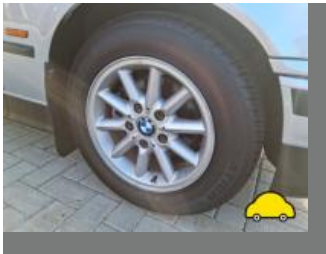
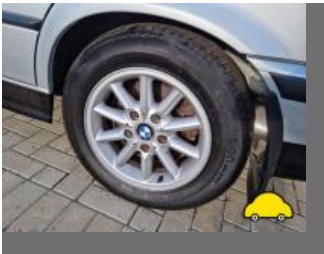

source: [autotrader.co.uk](#)

**MOT history**

<b>MOT expiry date</b>	2025-02-10
<b>MOT pass rate</b>	76 %
<b>MOT passed</b>	19
<b>Failed MOT tests</b>	6
<b>Total advice items</b>	41
<b>Total items failed</b>	15

<b>MOT #25</b>	2024-02-05 11:19
<b>MOT test number</b>	783516551607
<b>Result</b>	✓ Passed
<b>Next expiry date</b>	2025-02-10
<b>Advice</b>	Oil leak, but not excessive (8.4.1 (a) (i))
<b>Advice</b>	Nearside Front Brake hose slightly deteriorated (1.1.12 (b) (ii))

<b>MOT #24</b>	2023-02-01 17:26
<b>MOT test number</b>	976736336758
<b>Result</b>	✓ Passed
<b>Advice</b>	Play in steering rack inner joint(s)
<b>Advice</b>	Nearside Front Suspension arm ball joint has slight play (5.3.4 (a) (i))

<b>MOT #23</b>	2022-02-11 11:48
<b>MOT test number</b>	209676536158
<b>Result</b>	✓ Passed
<b>Advice</b>	Offside Rear Brake hose has slight corrosion to ferrule (1.1.12 (f) (i))
<b>Advice</b>	Nearside Rear Brake hose has slight corrosion to ferrule (1.1.12 (f) (i))

**MOT #22** 2021-04-08 13:48**MOT test number** 242548606270**Result** ✓ Passed**MOT #21** 2021-04-07 12:42**MOT test number** 635188724008**Result** ✗ Failed**Fail** Offside Registration plate lamp inoperative in the case of a single lamp or all lamps (4.7.1 (b) (ii))**Advice** Nearside Rear Tyre slightly damaged/cracking or perishing (5.2.3 (d) (ii))**Fail** Nearside Front Brake hose excessively deteriorated (1.1.12 (b) (ii))**Fail** Offside Front Exhaust system insecure (6.1.2 (a))**Advice** Offside Front Tyre slightly damaged/cracking or perishing (5.2.3 (d) (ii))**Advice** Offside Rear Tyre slightly damaged/cracking or perishing (5.2.3 (d) (ii))**Fail** Offside Front Brake hose excessively deteriorated (1.1.12 (b) (ii))**Advice** Nearside Front Tyre slightly damaged/cracking or perishing (5.2.3 (d) (ii))**MOT #20** 2020-02-07 11:26**MOT test number** 919147461617**Result** ✓ Passed**Minor** Central Rear Brake pipe inadequately clipped or supported (1.1.11 (d) (i))**Minor** Offside Front Brake hose slightly damaged (1.1.12 (b) (i))**Minor** Nearside Front Brake hose slightly damaged (1.1.12 (b) (i))**MOT #19** 2019-02-05 14:57**MOT test number** 222409408371**Result** ✓ Passed

**MOT #18**

2019-02-04 10:11

**MOT test number**

460572622464

**Result**

✗ Failed

**Fail** Nearside Rear Brake pipe excessively corroded (1.1.11 (c))**Fail** Offside Rear Brake pipe excessively corroded (1.1.11 (c))**MOT #17**

2018-02-15 11:47

**MOT test number**

241421187237

**Result**

✓ Passed

**Advice** Oil leak**Advice** Offside Rear Brake hose has slight corrosion to ferrules (3.6.B.4e)**Advice** Rear Brake pipe slightly corroded nearside and offside (3.6.B.2c)**Advice** Rear brake disc worn, pitted or scored, but not seriously weakened nearside and offside (3.5.1i)**MOT #16**

2016-12-29 11:53

**MOT test number**

746622789249

**Result**

✓ Passed

**Advice** Front Brake hose slightly deteriorated (3.6.B.4d)**Advice** Nearside Front suspension has slight play in a lower suspension ball joint (2.5.B.1a)**Advice** Front lower arm rear bushes perishing**Advice** Rear Brake pipe slightly corroded (3.6.B.2c)**Advice** Centre exhaust bracket corroding away still supported

**MOT #15**

2016-12-22 11:35

**MOT test number**

794685937127

**Result****✗ Failed**

- Fail** Nearside Headlamp aim too far to the right (1.8)
- Fail** Offside Front suspension has excessive play in a lower suspension ball joint (2.5.B.1a)
- Advice** Front Brake hose slightly deteriorated (3.6.B.4d)
- Advice** Front lower arm rear bushes perishing
- Fail** Offside Headlamp has a product on the lens so that the light output is severely reduced (1.7.5a)
- Advice** Nearside Front suspension has slight play in a lower suspension ball joint (2.5.B.1a)
- Advice** Centre exhaust bracket corroding away still supported
- Advice** Rear Brake pipe slightly corroded (3.6.B.2c)

**MOT #14**

2015-12-18 11:16

**MOT test number**

113293554555

**Result****✓ Passed**

- Advice** Nearside Rear Brake pipe slightly corroded (3.6.B.2c)
- Advice** Nearside Front Brake hose slightly deteriorated (3.6.B.4d)
- Advice** Rear parking (secondary) brake imbalance requirements only just met. It would appear that the braking system requires adjustment or repair. (3.7.B.6b)
- Advice** Offside Rear Brake pipe slightly corroded (3.6.B.2c)
- Advice** Offside Front Brake hose slightly deteriorated (3.6.B.4d)

**MOT #13** 2015-12-18 09:34**MOT test number** 793201994604**Result** ✗ Failed**Advice** Offside Rear Brake pipe slightly corroded (3.6.B.2c)**Advice** Offside Front Brake hose slightly deteriorated (3.6.B.4d)**Fail** Front registration plate deteriorated (6.3.1d)**Advice** Nearside Rear Brake pipe slightly corroded (3.6.B.2c)**Advice** Nearside Front Brake hose slightly deteriorated (3.6.B.4d)**Advice** Rear parking (secondary) brake imbalance requirements only just met. It would appear that the braking system requires adjustment or repair. (3.7.B.6b)**Fail** Offside Front Headlamp excessively deteriorated so that the light output is severely reduced (1.7.5a)**MOT #12** 2014-09-04 08:43**MOT test number** 197457844278**Result** ✓ Passed**MOT #11** 2013-08-28 09:52**MOT test number** 777950543270**Result** ✓ Passed**Advice** Offside Front Suspension arm rubber bush deteriorated but not resulting in excessive movement (2.4.G.2)**MOT #10** 2012-07-02 17:23**MOT test number** 997674182188**Result** ✓ Passed

**MOT #9** 2012-07-02 16:17**MOT test number** 799164582131**Result** ✗ Failed**Fail** Nearside Front Windscreen wiper does not clear the windscreen effectively (8.2.2)**Advice** Offside Rear Tyre worn close to the legal limit (4.1.E.1)**Fail** Nearside Rear Tyre tread depth below requirements of 1.6mm (4.1.E.1)**MOT #8** 2011-04-26 10:33**MOT test number** 649376511136**Result** ✓ Passed**MOT #7** 2010-05-06 11:57**MOT test number** 793866720198**Result** ✓ Passed**MOT #6** 2009-05-06 15:57**MOT test number** 523366129137**Result** ✓ Passed**MOT #5** 2008-04-21 11:49**MOT test number** 463892918176**Result** ✓ Passed**MOT #4** 2007-05-11 14:18**MOT test number** 872261637149**Result** ✓ Passed





MOT #3	2007-05-10 11:25
MOT test number	931350137109
Result	✗ Failed
Fail	Nearside Rear brake disc excessively scored (3.5.1h)
Advice	Nearside Front brake disc slightly pitted (3.5.1h)
Fail	Offside Rear brake disc excessively scored (3.5.1h)
Advice	Offside Front brake disc slightly pitted (3.5.1h)

MOT #2	2006-05-10 10:43
MOT test number	603400336106
Result	✓ Passed

MOT #1	2005-05-17 11:05
MOT test number	240147035491
Result	✓ Passed



Tax & MOT check

✓  
**Taxed**  
**Tax due:**  
1 August 2024

✓  
**MOT**  
**Expires:**  
10 February 2025

Tax status		Valid until 1 August
Days left		93
MOT expiry date		10 February 2025
Full MOT history		<a href="#">See MOT history</a>



Damage history

Check the damage history for this BMW. See if, where and when this BMW had damage and the car repair costs. We also check if this BMW was scrapped. Download the premium report [here](#) for the results.

Damage 1

Date	
Category	
Type	

Damage 2

Date	
Category	
Type	



Extra BMW salvage check



If this vehicle was seen at a salvage auction we offer: vehicle pictures, salvage location, retail value. Download the premium report [here](#) for more information.

More info >



Owner history

For how long did the current and previous owner(s) have this BMW? How many owners did this BMW have? Check it in the premium report and see all owner registrations. Download the full report [here](#).

Owner	Start date
Owner	Start date
Owner	Start date
Owner	Start date
Owner	Start date
Owner	Start date
Owner	Start date

More info >

Plate changes

See in this check if this BMW had different number plates.

Number of plates	1
Current registration	R294BKE
Plate since	2024-03-29
Current registration	R294BKE
Plate since	2024-03-29

More info >



Finance check

Check if this BMW is financed, has an outstanding loan or finance agreement. If you are purchasing a vehicle it is smart to ensure that any finance that may have been taken out on this BMW has been settled.

If not, and you buy this BMW then you could lose the money and the car you paid for.

Download the premium report [here](#) and check if this BMW is financed.

Finance company	XXXXXXXX	XXXX
Date of agreement	XXXXXXXX	XXXX
Agreement type	XXXXXXXX	XXXX
Agreement term	XXXXXXXX	XXXX
Agreement number	XXXXXXXX	XXXX
Contact info	XXXXXXXX	XXXX

More info >



Mileage check

Odometer	In miles
Mileage registrations	28
First mileage registration	1998-06-04
Last registration	2024-02-05
Complete history	<a href="#">See info</a>



Registration #1	1998-06-04	21 mi
Registration #2	2005-05-17	12.562 mi
Registration #3	2006-05-10	13.367 mi
Registration #4	2007-05-10	13.933 mi
Registration #5	2007-05-11	13.933 mi
Registration #6	2008-04-21	14.522 mi
Registration #7	2009-05-06	15.190 mi
Registration #8	2010-05-06	15.664 mi
Registration #9	2011-04-26	15.976 mi
Registration #10	2012-07-02	18.284 mi
Registration #11	2012-07-02	18.284 mi
Registration #12	2013-08-28	21.021 mi
Registration #13	2014-09-04	23.068 mi
Registration #14	2015-12-18	25.942 mi
Registration #15	2016-01-01	26.000 mi
Registration #16	2016-01-01	26.000 mi
Registration #17	2016-01-01	26.000 mi
Registration #18	2016-01-01	26.000 mi
Registration #19	2016-01-01	26.000 mi
Registration #20	2016-01-01	26.000 mi
Registration #21	2016-01-01	26.000 mi
Registration #22	2016-01-01	26.000 mi
Registration #23	2016-01-01	26.000 mi
Registration #24	2016-01-01	26.000 mi
Registration #25	2016-01-01	26.000 mi
Registration #26	2016-01-01	26.000 mi

Registration #27	2025-25-25	25,252,252
Registration #28	2025-25-25	25,252,252

More info >



Car features

The BMW factory car options list is only available in the premium report.

S0225	Air conditioning
S0295	
S0482	
S0501	
S0566	
S0567	
S0569	

View the complete BMW factory list for this vehicle [here](#).

More info >

Safety ratings

NCAP rating



Video [see crash video](#)



Dimensions & weight

Width	1698 mm
Height	1393 mm
Length	4210 mm
Kerb weight	1175 kg

Additional information

Fuel tank capacity	55 l
Fuel delivery	Multi-Point Injection
Number of doors	3
Number of axles	2
Engine number	05778969