



HYUNDAI



report date: 2024-03-28

General information

Make	HYUNDAI
Model	I30 CRDI SE BLUE DRIVE
Colour	White
Year of manufacture	2015
Top speed	117 mph
Gearbox	6 speed Manual

Engine & fuel consumption

Power	109 BHP
Max. torque	280 Nm at 1.500 rpm
Engine capacity	1.582 cc
Cylinders	4
Fuel type	Diesel
Consumption city	67.3 mpg
Consumption extra urban	83.1 mpg
Consumption combined	78.5 mpg
CO2 emission	94 g/km
CO2 label	A





Internet history

Entry 2

Date	2023-09-02
Pictures	35
Listing price	View report



source: [cargurus.co.uk](#)

Entry 1

Date	2021-02-26
Pictures	10
Listing price	View report

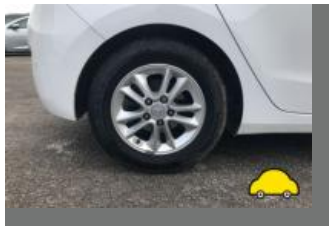
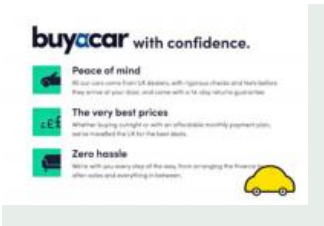

source: [yesauto.com](#)



MOT history

MOT expiry date	2024-08-24
MOT pass rate	86 %
MOT passed	6
Failed MOT tests	1
Total advice items	9
Total items failed	2

MOT #7 2023-08-25 08:28

MOT test number 811329678043

Result ✓ Passed

Next expiry date 2024-08-24

Advice Nearside Rear Tyre slightly damaged/cracking or perishing (5.2.3 (d) (ii))**Advice** Nearside Front Tyre slightly damaged/cracking or perishing (5.2.3 (d) (ii))**Advice** Offside Rear Tyre slightly damaged/cracking or perishing (5.2.3 (d) (ii))**Advice** Offside Front Tyre slightly damaged/cracking or perishing (5.2.3 (d) (ii))

MOT #6 2023-08-25 08:27

MOT test number 841971015543

Result ✗ Failed**Advice** Nearside Front Tyre slightly damaged/cracking or perishing (5.2.3 (d) (ii))**Pass with rectification** Nearside Front Headlamp aim too low (4.1.2 (a))**Advice** Offside Rear Tyre slightly damaged/cracking or perishing (5.2.3 (d) (ii))**Advice** Offside Front Tyre slightly damaged/cracking or perishing (5.2.3 (d) (ii))**Pass with rectification** Offside Front Headlamp aim too low (4.1.2 (a))**Advice** Nearside Rear Tyre slightly damaged/cracking or perishing (5.2.3 (d) (ii))



MOT #5	2023-01-09 15:28
---------------	------------------

MOT test number	753501650334
------------------------	--------------

Result	✓ Passed
---------------	----------

Advice	Offside Front Suspension arm pin or bush worn but not resulting in excessive movement (5.3.4 (a) (i))
---------------	---

MOT #4	2021-10-19 09:33
---------------	------------------

MOT test number	857062336875
------------------------	--------------

Result	✓ Passed
---------------	----------

MOT #3	2020-10-30 10:10
---------------	------------------

MOT test number	232036594398
------------------------	--------------

Result	✓ Passed
---------------	----------

MOT #2	2019-10-28 13:57
---------------	------------------

MOT test number	719430586638
------------------------	--------------

Result	✓ Passed
---------------	----------

MOT #1	2018-10-23 13:05
---------------	------------------

MOT test number	574145320131
------------------------	--------------

Result	✓ Passed
---------------	----------



Tax & MOT check

✓
Taxed
Tax due:
1 September 2024

✓
MOT
Expires:
24 August 2024

Tax status	Valid until 1 September
Days left	124
MOT expiry date	24 August 2024
Full MOT history	See MOT history

Tax calculation

Vehicle class	49
Band	A
Single payment (12 months)	£ 0,00,-
Single six month payment	Not applicable
Total payable by 12 monthly instalments	Not applicable



Damage history

Check the damage history for this HYUNDAI. See if, where and when this HYUNDAI had damage and the car repair costs. We also check if this HYUNDAI was scrapped. Download the premium report [here](#) for the results.

Damage 1

Date	
Category	
Type	

Damage 2

Date	
Category	
Type	



Extra HYUNDAI salvage check



If this vehicle was seen at a salvage auction we offer: vehicle pictures, salvage location, retail value. Download the premium report [here](#) for more information.

More info >



Vehicle valuation

What is this car worth? See the vehicle value of this HYUNDAI in the premium report. We check: purchase value, age, mileage, MOT history, damages and online sale prices.

Trade retail value	£ 19,299
Auction value	£ 19,299
Average private trade value	£ 19,299

More info >



Owner history

For how long did the current and previous owner(s) have this HYUNDAI? How many owners did this HYUNDAI have? Check it in the premium report and see all owner registrations. Download the full report [here](#).

Owner	Registration
Owner	Registration
Owner	Registration
Owner	Registration
Owner	Registration
Owner	Registration
Owner	Registration

More info >

Plate changes

See in this check if this HYUNDAI had different number plates.

Number of plates	1
Current registration	
Plate since	2019-09-29
Current registration	
Plate since	2019-09-29

More info >



Finance check

Check if this HYUNDAI is financed, has an outstanding loan or finance agreement. If you are purchasing a vehicle it is smart to ensure that any finance that may have been taken out on this HYUNDAI has been settled.

If not, and you buy this HYUNDAI then you could lose the money and the car you paid for.

Download the premium report [here](#) and check if this HYUNDAI is financed.

Finance company	XXXXXXXX XX
Date of agreement	XXXXXXXX XX
Agreement type	XXXXXXXX XX
Agreement term	XXXXXXXX XX
Agreement number	XXXXXXXX XX
Contact info	XXXXXXXX XX

More info >



Mileage check

Odometer	In miles
Mileage registrations	10
First mileage registration	2015-10-31
Last registration	2023-08-25
Complete history	See info



Registration #1	2015-10-31	14 mi
Registration #2	2018-10-23	37.943 mi
Registration #3	2019-10-28	50.238 mi
Registration #4	2020-10-30	56.801 mi
Registration #5	2020-10-30	56.801 mi
Registration #6	2020-10-30	56.801 mi
Registration #7	2020-10-30	56.801 mi
Registration #8	2020-10-30	56.801 mi
Registration #9	2020-10-30	56.801 mi
Registration #10	2020-10-30	56.801 mi

More info >



Car features

The HYUNDAI factory car options list is only available in the premium report.

S0225	Air conditioning
S0295	
S0482	
S0501	
S0566	
S0567	
S0569	

View the complete HYUNDAI factory list for this vehicle [here](#).

More info >

Safety ratings

NCAP rating	★★★★★
Adult	90%
Children	90%
Pedestrian	67%
Safety systems	86%
Overall rating	85%
Video	see crash video



Dimensions & weight

Width	1780 mm
Height	1470 mm
Length	4300 mm
Wheel base	2650 mm
Kerb weight	1429 kg
Max. allowed weight	1920 kg

Additional information

Fuel tank capacity	53 l
Fuel delivery	Direct Injection
Number of doors	5
Number of seats	5

Number of axles	2
Engine number	D4FBFZ057466