



PEUGEOT



report date: 2024-03-29

General information

Make	PEUGEOT
Model	107 URBAN
Colour	Grey
Year of manufacture	2006
Top speed	100 mph
0 - 60 mph	14.2 seconds
Gearbox	5 speed Manual

Engine & fuel consumption

Power	67 BHP
Max. torque	93 Nm at 3.600 rpm
Engine capacity	998 cc
Cylinders	3
Fuel type	Petrol
Consumption city	51.4 mpg
Consumption extra urban	68.9 mpg
Consumption combined	61.4 mpg
CO2 emission	109 g/km
CO2 label	B





## Internet history

### Entry 3

Date	2021-07-03
Pictures	27
Listing price	<a href="#">View report</a>

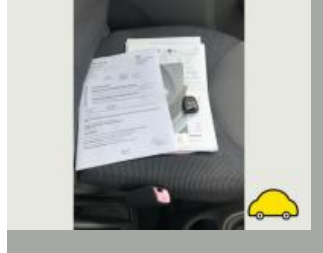
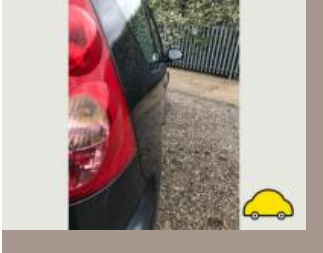

source: [autotrader.co.uk](#)

### Entry 2

Date	2021-06-18
Pictures	27
Listing price	<a href="#">View report</a>

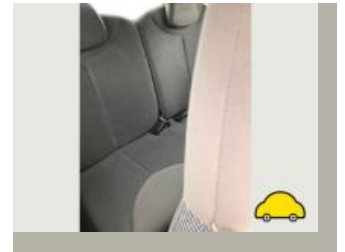
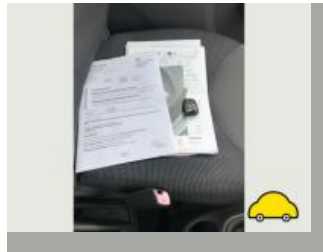
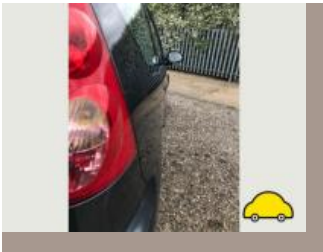

source: [autotrader.co.uk](#)

### Entry 1

Date	2021-06-05
Pictures	27
Listing price	<a href="#">View report</a>

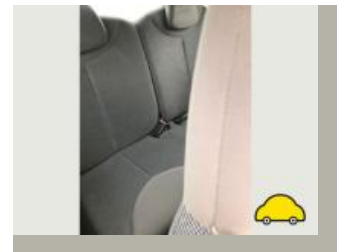
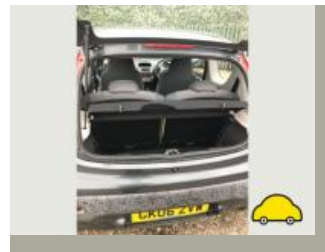
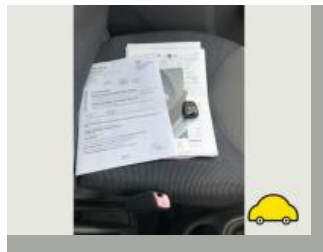
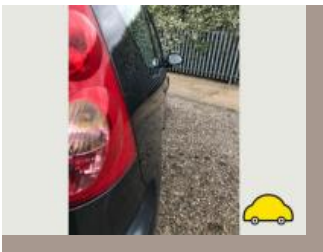

source: [autotrader.co.uk](#)



## MOT history

MOT expiry date	2023-01-16
MOT pass rate	73 %
MOT passed	16
Failed MOT tests	6
Total advice items	43
Total items failed	10

MOT #22 2022-01-14 15:08

MOT test number 121883226418

Result ✓ Passed

Next expiry date 2023-01-16

**Minor** Registration plate lamp missing in the case of multiple lamps or light sources (4.7.1 (b) (i))

**Advice** Offside Rear Service brake binding but not excessively (1.2.1 (f))

**Advice** Headlight pattern requirements only just met

**Advice** Exhaust has a minor leak of exhaust gases (6.1.2 (a))

MOT #21 2021-01-11 12:59

MOT test number 148035580169

Result ✓ Passed

**Advice** Suspension, Steering & Under body showing general age related surface corrosion

**Minor** Offside Rear Registration plate lamp inoperative in the case of multiple lamps or light sources (4.7.1 (b) (i))

**Advice** Added 2 litres 5/30 oil to engine

**Minor** Offside Lower Windscreen damaged but not adversely affecting driver's view (3.2 (a) (i))

**MOT #20**

2020-01-11 11:48

**MOT test number**

513349573789

**Result**

✓ Passed

**Advice** Offside Rear Sub-frame pin or bush worn but not resulting in excessive movement (5.3.4 (a) (i))**Advice** Front suspension bushes showing age & perished**Minor** Central Rear Obligatory mirror slightly loose (3.3 (b) (i))**Advice** Nearside Rear Sub-frame pin or bush worn but not resulting in excessive movement (5.3.4 (a) (i))**Advice** Nearside Front Road wheel slightly distorted Inner & Outer rim (5.2.2 (c) (i))**Advice** Suspension, Steering & Under body showing general age related surface corrosion**MOT #19**

2020-01-11 11:48

**MOT test number**

768508230445

**Result**

✗ Failed

**Minor** Central Rear Obligatory mirror slightly loose (3.3 (b) (i))**Advice** Nearside Front Road wheel slightly distorted Inner & Outer rim (5.2.2 (c) (i))**Advice** Front suspension bushes showing age & perished**Pass with rectification** Front Windscreen wiper does not clear the windscreen effectively (3.4 (b) (ii))**Pass with rectification** Offside Headlamp aim too low (4.1.2 (a))**Advice** Offside Rear Sub-frame pin or bush worn but not resulting in excessive movement (5.3.4 (a) (i))**Advice** Suspension, Steering & Under body showing general age related surface corrosion**Pass with rectification** Nearside Headlamp aim too low (4.1.2 (a))**Advice** Nearside Rear Sub-frame pin or bush worn but not resulting in excessive movement (5.3.4 (a) (i))**MOT #18**

2019-01-17 12:51

**MOT test number**

199502309389

**Result**

✓ Passed

**MOT #17** 2019-01-17 12:51**MOT test number** 113018993360**Result** ✗ Failed

- Pass with rectification** Offside Front Position lamp not working (4.2.1 (a))
- Pass with rectification** Nearside Front Position lamp not working (4.2.1 (a))
- Pass with rectification** Front Windscreen washer provides insufficient washer liquid (3.5 (a))

**MOT #16** 2018-08-21 08:18**MOT test number** 817679580454**Result** ✓ Passed

- Advice** Rear Exhaust noisy (8.1.1 (a))
- Advice** Front headlamps slightly cloudy
- Minor** Rear Registration plate lamp inoperative in the case of multiple lamps or light sources (4.7.1 (b) (i))

**MOT #15** 2017-08-30 10:46**MOT test number** 284377009402**Result** ✓ Passed

- Advice** Offside Front Tyre worn close to the legal limit (4.1.E.1)
- Advice** Nearside Front Tyre worn close to the legal limit (4.1.E.1)

**MOT #14** 2016-09-16 11:30**MOT test number** 748239083484**Result** ✓ Passed

- Advice** Nearside Front Nail in tyre
- Advice** Offside front tyre perished

**MOT #13**

2015-09-14 15:42

**MOT test number**

415687410091

**Result**

✓ Passed

**Advice** Nearside Front Lower Suspension arm rubber bush deteriorated but not resulting in excessive movement (2.4.G.2)

**Advice** Nearside Front Anti-roll bar linkage rubber mounting deteriorated but not resulting in excessive movement (2.4.G.2)

**Advice** Offside Front Lower Suspension arm rubber bush deteriorated but not resulting in excessive movement (2.4.G.2)

**Advice** Offside Front Anti-roll bar linkage rubber mounting deteriorated but not resulting in excessive movement (2.4.G.2)

**MOT #12**

2014-09-23 16:19

**MOT test number**

766676264257

**Result**

✓ Passed

**Advice** Offside Front brake disc worn, pitted or scored, but not seriously weakened (3.5.1i)

**Advice** Nearside Front brake disc worn, pitted or scored, but not seriously weakened (3.5.1i)

**MOT #11**

2014-09-23 16:19

**MOT test number**

587746864276

**Result**

✗ Failed

**Pass with rectification** Front Windscreen wiper does not clear the windscreen effectively (8.2.2)

**Advice** Offside Front brake disc worn, pitted or scored, but not seriously weakened (3.5.1i)

**Advice** Nearside Front brake disc worn, pitted or scored, but not seriously weakened (3.5.1i)

**MOT #10**

2014-09-02 14:34

**MOT test number**

557995144241

**Result**

✓ Passed

**Advice** Front Exhaust has a minor leak of exhaust gases (7.1.2)

**MOT #9** 2014-09-02 14:34**MOT test number** 158445644278**Result** ✗ Failed**Advice** Front Exhaust has a minor leak of exhaust gases (7.1.2)**Pass with rectification** Nearside Front Front position lamp(s) not working (1.1.A.3b)**MOT #8** 2014-02-20 10:53**MOT test number** 415941654032**Result** ✓ Passed**Advice** Offside Front brake disc worn, pitted or scored, but not seriously weakened (3.5.1i)**Advice** Nearside Front brake disc worn, pitted or scored, but not seriously weakened (3.5.1i)**Advice** Front Exhaust has a minor leak of exhaust gases (7.1.2)**MOT #7** 2013-02-22 11:37**MOT test number** 696373253044**Result** ✓ Passed**MOT #6** 2012-02-27 09:22**MOT test number** 228138252003**Result** ✓ Passed**Advice** Nearside Front Tyre worn close to the legal limit (4.1.E.1)**MOT #5** 2012-02-25 09:55**MOT test number** 568376452020**Result** ✗ Failed**Advice** Nearside Front Tyre worn close to the legal limit (4.1.E.1)**Fail** Offside Front Tyre tread depth below requirements of 1.6mm (4.1.E.1)



MOT #4	2011-02-26 12:03
MOT test number	566547251074
Result	✓ Passed
Advice	Front Brake pad(s) wearing thin (3.5.1g)
MOT #3	2010-02-19 09:11
MOT test number	730580450026
Result	✓ Passed
MOT #2	2009-02-27 15:22
MOT test number	863678059031
Result	✓ Passed
MOT #1	2009-02-27 13:13
MOT test number	382188359027
Result	✗ Failed
Fail	Nearside Rear Tyre tread depth below requirements of 1.6mm (4.1.E.1)





Damage history

Check the damage history for this PEUGEOT. See if, where and when this PEUGEOT had damage and the car repair costs. We also check if this PEUGEOT was scrapped. Download the premium report [here](#) for the results.

Damage 1

Date	
Category	
Type	

Damage 2

Date	
Category	
Type	



Extra PEUGEOT salvage check



If this vehicle was seen at a salvage auction we offer: vehicle pictures, salvage location, retail value. Download the premium report [here](#) for more information.

More info >



Vehicle valuation

What is this car worth? See the vehicle value of this PEUGEOT in the premium report. We check: purchase value, age, mileage, MOT history, damages and online sale prices.

Trade retail value	£ 19,999
Auction value	£ 19,999
Average private trade value	£ 19,999

More info >



Owner history

For how long did the current and previous owner(s) have this PEUGEOT? How many owners did this PEUGEOT have? Check it in the premium report and see all owner registrations. Download the full report [here](#).

Owner	Registration
Owner	Registration
Owner	Registration
Owner	Registration
Owner	Registration
Owner	Registration
Owner	Registration

More info >

Plate changes

See in this check if this PEUGEOT had different number plates.

Number of plates	1
Current registration	<b>XXXXXX</b>
Plate since	2020-01-01
Current registration	<b>XXXXXX</b>
Plate since	2020-01-01

More info >



Finance check

Check if this PEUGEOT is financed, has an outstanding loan or finance agreement. If you are purchasing a vehicle it is smart to ensure that any finance that may have been taken out on this PEUGEOT has been settled.

If not, and you buy this PEUGEOT then you could lose the money and the car you paid for.

Download the premium report [here](#) and check if this PEUGEOT is financed.

Finance company	REDACTED	REDACTED
Date of agreement	REDACTED	REDACTED
Agreement type	REDACTED	REDACTED
Agreement term	REDACTED	REDACTED
Agreement number	REDACTED	REDACTED
Contact info	REDACTED	REDACTED

More info >



Mileage check

Odometer	In miles
Mileage registrations	24
First mileage registration	2006-03-04
Last registration	2022-01-14
Complete history	<a href="#">See info</a>



Registration #1	2006-03-04	22 mi
Registration #2	2009-02-27	23.768 mi
Registration #3	2009-02-27	23.768 mi
Registration #4	2010-02-19	33.977 mi
Registration #5	2011-02-26	45.234 mi
Registration #6	2012-02-25	55.627 mi
Registration #7	2012-02-27	55.627 mi
Registration #8	2013-02-22	64.270 mi
Registration #9	2014-02-20	67.688 mi
Registration #10	2014-09-02	68.169 mi
Registration #11	2014-09-23	68.247 mi
Registration #12	2015-09-14	68.737 mi
Registration #13	2016-09-14	69.227 mi
Registration #14	2017-09-14	69.717 mi
Registration #15	2018-09-14	70.207 mi
Registration #16	2019-09-14	70.697 mi
Registration #17	2020-09-14	71.187 mi
Registration #18	2021-09-14	71.677 mi
Registration #19	2022-01-14	72.167 mi
Registration #20	2022-01-14	72.657 mi
Registration #21	2022-01-14	73.147 mi
Registration #22	2022-01-14	73.637 mi
Registration #23	2022-01-14	74.127 mi
Registration #24	2022-01-14	74.617 mi

More info >



Car features

The PEUGEOT factory car options list is only available in the premium report.

S0225	Air conditioning
S0295	
S0482	
S0501	
S0566	
S0567	
S0569	

View the complete PEUGEOT factory list for this vehicle [here](#).

More info >

Dimensions & weight

Width	1630 mm
Height	1465 mm
Length	3430 mm
Wheel base	2340 mm
Kerb weight	825 kg
Max. allowed weight	1190 kg

Additional information

Fuel tank capacity	35 l
Fuel delivery	Multi-Point Injection
Number of doors	5
Number of seats	4
Engine number	5232018