



report date: 2024-03-28

General information

Make	VOLVO
Model	C30 T5 SE SPORT
Colour	White
Year of manufacture	2007
Top speed	146 mph
0 - 60 mph	6.6 seconds
Gearbox	5 speed automatic

Engine & fuel consumption

Power	220 BHP
Max. torque	320 Nm at 1.500 rpm
Engine capacity	2.521 cc
Cylinders	5
Fuel type	Petrol
Consumption city	20.0 mpg
Consumption extra urban	42.2 mpg
Consumption combined	30.1 mpg
CO2 emission	224 g/km
CO2 label	K





Internet history

Entry 1

Date	2021-06-07
Pictures	18
Listing price	View report

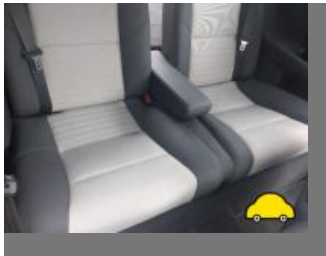
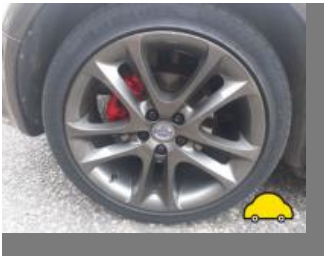

source: [autotrader.co.uk](https://www.autotrader.co.uk)



MOT history

MOT expiry date	2024-06-18
MOT pass rate	75 %
MOT passed	15
Failed MOT tests	5
Total advice items	30
Total items failed	15

MOT #20	2023-06-19 08:40
MOT test number	251410307511
Result	✓ Passed
Next expiry date	2024-06-18
Minor	Parking brake lever ratchet mechanism obviously worn (1.1.6 (b) (i))
Advice	Oil leak, but not excessive (8.4.1 (a) (i))
Advice	Nearside Rear Tyre worn close to legal limit/worn on edge (5.2.3 (e))

MOT #19	2022-06-15 08:51
MOT test number	531185587593
Result	✓ Passed
Advice	Rear suspension components corroded
Advice	Parking brake efficiency only just met. It would appear that the braking system requires adjustment or repair. (1.4.2 (a) (i))
Advice	Exhaust system & mounts corroded
Advice	Nearside Rear Tyre worn close to legal limit/worn on edge (5.2.3 (e))
Advice	Front Oil leak, but not excessive (8.4.1 (a) (i))
Advice	Under tray fitted to engine

**MOT #18**

2021-06-09 15:52

MOT test number

999877971316

Result

✓ Passed

- Advice** Nearside Rear Tyre worn close to legal limit/worn on edge (5.2.3 (e))
- Advice** Front Brake pad(s) wearing thin (1.1.13 (a) (ii))
- Advice** Offside Front Brake pad(s) wearing thin (1.1.13 (a) (ii))
- Advice** Oil leak from engine
- Advice** Offside Rear Tyre worn close to legal limit/worn on edge (5.2.3 (e))
- Advice** Rear Brake pad(s) wearing thin (1.1.13 (a) (ii))
- Advice** Offside Rear Brake pad(s) wearing thin (1.1.13 (a) (ii))

MOT #17

2021-06-07 14:41

MOT test number

124177889115

Result

✗ Failed

- Fail** Parking brake efficiency below requirements (1.4.2 (a) (i))
- Advice** Offside Rear Tyre worn close to legal limit/worn on edge (5.2.3 (e))
- Fail** Offside Rear Parking brake inoperative on one side (1.4.1 (a))
- Advice** Rear Brake pad(s) wearing thin (1.1.13 (a) (ii))
- Fail** Exhaust carbon monoxide content after 2nd fast idle exceeds manufacturer's specified limits (8.2.1.2 (a))
- Advice** Nearside Rear Tyre worn close to legal limit/worn on edge (5.2.3 (e))
- Advice** Front Brake pad(s) wearing thin (1.1.13 (a) (ii))
- Fail** Offside Front Position lamp not working (4.2.1 (a) (ii))
- Advice** Oil leak from engine

**MOT #16** 2020-08-27 09:36**MOT test number** 180775885597**Result** ✓ Passed**MOT #15** 2019-11-18 16:30**MOT test number** 784756105333**Result** ✓ Passed**MOT #14** 2019-11-04 10:34**MOT test number** 690160659871**Result** ✗ Failed

- Fail** Brake servo defective or ineffective (1.1.10 (a) (i))
- Fail** Front Service brake excessively fluctuating (1.2.1 (e))
- Fail** Front Brake disc significantly and obviously worn (1.1.14 (a) (i))
- Fail** Offside Front Coil spring fractured or broken (5.3.1 (b) (i))

MOT #13 2018-11-23 12:40**MOT test number** 522433171035**Result** ✓ Passed**MOT #12** 2018-11-23 12:40**MOT test number** 786362679912**Result** ✗ Failed

- Pass with rectification** Nearside Rear Registration plate lamp does not illuminate simultaneously with the position lamps (4.7.2 (a))

**MOT #11** 2017-12-20 16:08**MOT test number** 568016024693**Result** ✓ Passed**Advice** Offside Front Tyre worn close to the legal limit inner edge (4.1.E.1)**Advice** Nearside Front Tyre worn close to the legal limit inner edge (4.1.E.1)**MOT #10** 2017-11-17 16:06**MOT test number** 960031979985**Result** ✗ Failed**Advice** Offside Rear Tyre worn close to the legal limit (4.1.E.1)**Advice** Nearside Front Tyre worn close to the legal limit (4.1.E.1)**Advice** Nearside Rear Tyre worn close to the legal limit (4.1.E.1)**Fail** Nearside Front Shock absorber has a serious fluid leak (2.7.3)**Advice** Offside Front Tyre worn close to the legal limit (4.1.E.1)**MOT #9** 2016-11-25 11:56**MOT test number** 753411400823**Result** ✓ Passed**Advice** Nearside Front Inner Front constant velocity joint gaiter deteriorated, but preventing the ingress of dirt (2.5.C.1a)**MOT #8** 2015-11-24 16:52**MOT test number** 430486499265**Result** ✓ Passed

**MOT #7** 2015-11-23 10:02**MOT test number** 302240343096**Result** ✗ Failed**Fail** Offside Front Tyre has a cut in excess of the requirements deep enough to reach the ply or cords (4.1.D.1a)**Fail** Nearside Front Lower Bonded suspension unit bonding failed and part of unit is likely to become displaced (2.4.F.2)**Fail** Nearside Front Tyre has a cut in excess of the requirements deep enough to reach the ply or cords (4.1.D.1a)**Fail** Nearside Rear Tyre has a lump, caused by separation or partial failure of its structure (4.1.D.1b)**Fail** Offside Front Lower Bonded suspension unit bonding failed and part of unit is likely to become displaced (2.4.F.2)**MOT #6** 2014-11-27 10:11**MOT test number** 507361834331**Result** ✓ Passed**Advice** Nearside Front Lower Suspension arm rubber bush deteriorated but not resulting in excessive movement (2.4.G.2)**Advice** Offside Front Lower Suspension arm rubber bush deteriorated but not resulting in excessive movement (2.4.G.2)**MOT #5** 2013-11-25 11:13**MOT test number** 137129323393**Result** ✓ Passed**MOT #4** 2012-11-19 09:08**MOT test number** 528054022378**Result** ✓ Passed**MOT #3** 2011-11-22 09:40**MOT test number** 258826521395**Result** ✓ Passed



MOT #2	2010-11-29 10:05
MOT test number	454183730423
Result	✓ Passed
MOT #1	2010-03-08 17:13
MOT test number	233497460017
Result	✓ Passed



Tax & MOT check

✓
Taxed

Tax due:
1 October 2024

✓
MOT

Expires:
18 June 2024

Tax status	Valid until 1 October
Days left	155
MOT expiry date	18 June 2024
Full MOT history	See MOT history

Tax calculation

Vehicle class	48
Band	K
Single payment (12 months)	£ 395,00,-
Single six month payment	£ 217,25,-
Total payable by 12 monthly instalments	£ 414,75,-



Damage history

Check the damage history for this VOLVO. See if, where and when this VOLVO had damage and the car repair costs. We also check if this VOLVO was scrapped. Download the premium report [here](#) for the results.

Damage 1

Date	
Category	
Type	

Damage 2

Date	
Category	
Type	



Extra VOLVO salvage check



If this vehicle was seen at a salvage auction we offer: vehicle pictures, salvage location, retail value. Download the premium report [here](#) for more information.

More info >



Vehicle valuation

What is this car worth? See the vehicle value of this VOLVO in the premium report. We check: purchase value, age, mileage, MOT history, damages and online sale prices.

Trade retail value	£ 19,299
Auction value	£ 19,299
Average private trade value	£ 19,299

More info >



Owner history

For how long did the current and previous owner(s) have this VOLVO? How many owners did this VOLVO have? Check it in the premium report and see all owner registrations. Download the full report [here](#).

Owner	Since
Owner	Since
Owner	Since
Owner	Since
Owner	Since
Owner	Since
Owner	Since

More info >

Plate changes

See in this check if this VOLVO had different number plates.

Number of plates	1
Current registration	LR07DDK
Plate since	2019-03-28
Current registration	LR07DDK
Plate since	2019-03-28

More info >



Finance check

Check if this VOLVO is financed, has an outstanding loan or finance agreement. If you are purchasing a vehicle it is smart to ensure that any finance that may have been taken out on this VOLVO has been settled.

If not, and you buy this VOLVO then you could lose the money and the car you paid for.

Download the premium report [here](#) and check if this VOLVO is financed.

Finance company	XXXXXXXXXX	XXXX
Date of agreement	XXXXXXXXXX	XXXX
Agreement type	XXXXXXXXXX	XXXX
Agreement term	XXXXXXXXXX	XXXX
Agreement number	XXXXXXXXXX	XXXX
Contact info	XXXXXXXXXX	XXXX

More info >



Mileage check

Odometer	In miles
Mileage registrations	22
First mileage registration	2007-03-30
Last registration	2023-06-19
Complete history	See info



Registration #1	2007-03-30	25 mi
Registration #2	2010-03-08	22.959 mi
Registration #3	2010-11-29	25.858 mi
Registration #4	2011-11-22	42.253 mi
Registration #5	2012-11-19	53.637 mi
Registration #6	2013-11-25	62.550 mi
Registration #7	2014-11-27	71.370 mi
Registration #8	2015-11-23	118.368 mi
Registration #9	2015-11-24	118.368 mi
Registration #10	2016-11-25	87.657 mi
Registration #11	2017-11-17	94.737 mi
Registration #12	2018-06-20	95.377 mi
Registration #13	2018-06-20	95.377 mi
Registration #14	2018-06-20	95.377 mi
Registration #15	2018-06-20	95.377 mi
Registration #16	2018-06-20	95.377 mi
Registration #17	2018-06-20	95.377 mi
Registration #18	2018-06-20	95.377 mi
Registration #19	2018-06-20	95.377 mi
Registration #20	2018-06-20	95.377 mi
Registration #21	2018-06-20	95.377 mi
Registration #22	2018-06-20	95.377 mi

More info >



Car features

The VOLVO factory car options list is only available in the premium report.

S0225	Air conditioning
S0295	
S0482	
S0501	
S0566	
S0567	
S0569	

View the complete VOLVO factory list for this vehicle [here](#).

More info >

Safety ratings

NCAP rating ★★★★★

Video [see crash video](#)



Dimensions & weight

Width	1782 mm
Height	1447 mm
Length	4252 mm
Wheel base	2640 mm
Kerb weight	1454 kg
Max. allowed weight	1860 kg

Additional information

Fuel tank capacity	62 l
Fuel delivery	Multi-Point Injection
Number of doors	3
Number of seats	4

Number of axles	2
Engine number	4142182