



report date: 2024-03-28

General information

Make	BMW
Model	320 520D SE EFFICIENTDYNAMICS
Colour	Black
Year of manufacture	2017
Top speed	146 mph
0 - 60 mph	7.5 seconds
Gearbox	8 speed automatic

Engine & fuel consumption

Power	188 BHP
Max. torque	400 Nm at 1.750 rpm
Engine capacity	1.995 cc
Cylinders	4
Fuel type	Diesel
Consumption city	64.2 mpg
Consumption extra urban	78.5 mpg
Consumption combined	72.4 mpg
CO2 emission	102 g/km
CO2 label	B





Internet history

Entry 3

Date 2023-12-14

Pictures 8



source: g3remarketing.co.uk

Entry 2

Date 2023-08-24

Pictures 18

Listing price [View report](#)

source: cargurus.co.uk

Entry 1

Date 2021-10-13

Pictures 4

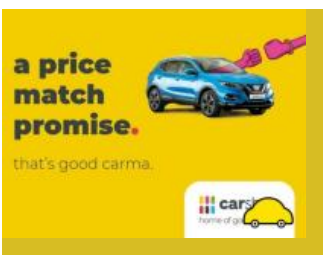
Listing price [View report](#)

source: autotrader.co.uk



MOT history

MOT expiry date	2024-09-19
MOT pass rate	80 %
MOT passed	4
Failed MOT tests	1
Total advice items	4
Total items failed	1

MOT #5	2023-09-20 10:37
MOT test number	573078813017
Result	✓ Passed
Next expiry date	2024-09-19

MOT #4	2022-11-09 15:44
MOT test number	997746037596
Result	✓ Passed
Advice	Rear Tyre worn close to legal limit/worn on edge BOTH (5.2.3 (e))

MOT #3	2022-11-01 16:12
MOT test number	161188113235
Result	✗ Failed
Fail	Headlamp not working on dipped beam BOTH (4.1.1 (a) (ii))
Advice	Rear Tyre worn close to legal limit/worn on edge BOTH (5.2.3 (e))

MOT #2	2021-10-24 14:47
MOT test number	977094072041
Result	✓ Passed



MOT #1	2020-12-11 12:29
MOT test number	350091764986
Result	✓ Passed
Advice	Nearside Rear Brake pad(s) wearing thin (1.1.13 (a) (ii))
Advice	Items removed from driver's view prior to test



Tax & MOT check

✓
Taxed
Tax due:
1 March 2025

✓
MOT
Expires:
19 September 2024

Tax status	Valid until 1 March
Days left	306
MOT expiry date	19 September 2024
Full MOT history	See MOT history

Tax calculation

Vehicle class	49
Band	F
First licence fee (12 months)	£ 185,00,-
First licence fee diesel non RDE2 tested (12 months)	£ 210,00,-
Standard rate (12 months)	£ 180,00,-
Standard rate (6 months)	£ 99,00,-
Premium rate (12 months)	£ 570,00,-
Premium rate (6 months)	£ 313,50,-



Damage history

Check the damage history for this BMW. See if, where and when this BMW had damage and the car repair costs. We also check if this BMW was scrapped. Download the premium report [here](#) for the results.

Damage 1

Date	
Category	
Type	

Damage 2

Date	
Category	
Type	



Extra BMW salvage check



If this vehicle was seen at a salvage auction we offer: vehicle pictures, salvage location, retail value. Download the premium report [here](#) for more information.

More info >



Vehicle valuation

What is this car worth? See the vehicle value of this BMW in the premium report. We check: purchase value, age, mileage, MOT history, damages and online sale prices.

Trade retail value	£ 19,999
Auction value	£ 19,999
Average private trade value	£ 19,999

More info >



Owner history

For how long did the current and previous owner(s) have this BMW? How many owners did this BMW have? Check it in the premium report and see all owner registrations. Download the full report [here](#).

Owner	Since
Owner	Since
Owner	Since
Owner	Since
Owner	Since
Owner	Since
Owner	Since

More info >

Plate changes

See in this check if this BMW had different number plates.

Number of plates	1
Current registration	YF67YGZ
Plate since	2019-09-28
Current registration	YF67YGZ
Plate since	2019-09-28

More info >



Finance check

Check if this BMW is financed, has an outstanding loan or finance agreement. If you are purchasing a vehicle it is smart to ensure that any finance that may have been taken out on this BMW has been settled.

If not, and you buy this BMW then you could lose the money and the car you paid for.

Download the premium report [here](#) and check if this BMW is financed.

Finance company	XXXXXXXX XX
Date of agreement	XXXXXXXX XX
Agreement type	XXXXXXXX XX
Agreement term	XXXXXXXX XX
Agreement number	XXXXXXXX XX
Contact info	XXXXXXXX XX

More info >



Mileage check

Odometer	In miles
Mileage registrations	8
First mileage registration	2017-12-14
Last registration	2023-09-20
Complete history	See info



Registration #1	2017-12-14	9 mi
Registration #2	2020-12-11	37.463 mi
Registration #3	2020-12-11	37.463 mi
Registration #4	2021-10-24	44.703 mi
Registration #5	2023-09-20	44.703 mi
Registration #6	2023-09-20	44.703 mi
Registration #7	2023-09-20	44.703 mi
Registration #8	2023-09-20	44.703 mi

More info >



Car features

The BMW factory car options list is only available in the premium report.

S0225	Air conditioning
S0295	
S0482	
S0501	
S0566	
S0567	
S0569	

View the complete BMW factory list for this vehicle [here](#).

More info >

Safety ratings

NCAP rating	★★★★★
Adult	91%
Children	85%
Pedestrian	81%
Safety systems	59%
Overall rating	81%
Video	see crash video



Dimensions & weight

Width	1868 mm
Height	1479 mm
Length	4936 mm
Wheel base	2975 mm
Kerb weight	1540 kg
Max. allowed weight	2245 kg

Additional information

Fuel tank capacity	62 l
Fuel delivery	Direct Injection
Number of doors	4
Number of seats	5

Number of axles	2
Engine number	74005007