



report date: 2024-03-28

General information

Make	LEXUS
Model	IS 300H PREMIER
Colour	Red
Year of manufacture	2016
Top speed	125 mph
0 - 60 mph	8.4 seconds
Gearbox	1 speed CVT

Engine & fuel consumption

Power	220 BHP
Max. torque	221 Nm at 4.200 rpm
Engine capacity	2.494 cc
Cylinders	4
Fuel type	Hybrid / Electric
Consumption combined	60.1 mpg
CO2 emission	107 g/km
CO2 label	B





Internet history

Entry 2

Date	2022-07-29
Pictures	12
Listing price	View report

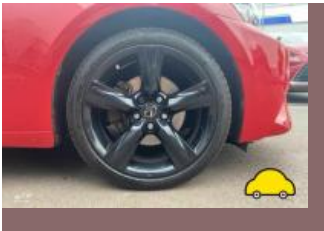

source: [cargurus.co.uk](#)

Entry 1

Date	2021-02-01
Pictures	10
Listing price	View report

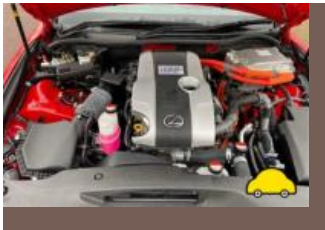

source: [autoonline.co.uk](#)



MOT history

MOT expiry date	2025-04-23
MOT pass rate	82 %
MOT passed	9
Failed MOT tests	2
Total advice items	3
Total items failed	0

MOT #11	2024-04-24 14:22
MOT test number	581725278845
Result	✓ Passed
Next expiry date	2025-04-23

MOT #10	2024-04-23 12:46
MOT test number	895869648337
Result	✗ Failed
DANGEROUS Nearside Rear Inner Tyre has a bulge, caused by separation or partial failure of its structure (5.2.3 (d) (ii))	

MOT #9	2023-08-25 09:15
MOT test number	208109824370
Result	✓ Passed

MOT #8	2023-02-21 12:31
MOT test number	438740624387
Result	✓ Passed

MOT #7	2022-08-31 12:57
MOT test number	523567614421
Result	✓ Passed



MOT #6	2022-07-16 11:49
---------------	------------------

MOT test number	187601797367
------------------------	--------------

Result	✓ Passed
---------------	----------

MOT #5	2021-10-18 10:31
---------------	------------------

MOT test number	224514999546
------------------------	--------------

Result	✓ Passed
---------------	----------

MOT #4	2021-02-26 11:03
---------------	------------------

MOT test number	128922434667
------------------------	--------------

Result	✓ Passed
---------------	----------

MOT #3	2020-02-28 09:38
---------------	------------------

MOT test number	169732219855
------------------------	--------------

Result	✓ Passed
---------------	----------

MOT #2	2020-02-27 15:04
---------------	------------------

MOT test number	729994592718
------------------------	--------------

Result	✗ Failed
---------------	----------

MAJOR Nearside Front Service brake excessively binding (1.2.1 (f))

MAJOR Brake performance not tested because of seized front left brake (1.2.1 (g))

MOT #1	2019-03-05 10:10
---------------	------------------

MOT test number	832531478757
------------------------	--------------

Result	✓ Passed
---------------	----------



Tax & MOT check

✓
Taxed
Tax due:
1 August 2024

✓
MOT
Expires:
23 April 2025

Tax status	Valid until 1 August
Days left	94
MOT expiry date	23 April 2025
Full MOT history	See MOT history

Tax calculation

Vehicle class	59
Band	B
Single payment (12 months)	£ 10,00,-
Single six month payment	Not applicable
Total payable by 12 monthly instalments	£ 10,50,-



Damage history

Check the damage history for this LEXUS. See if, where and when this LEXUS had damage and the car repair costs. We also check if this LEXUS was scrapped. Download the premium report [here](#) for the results.

Damage 1

Date	
Category	
Type	

Damage 2

Date	
Category	
Type	



Extra LEXUS salvage check



If this vehicle was seen at a salvage auction we offer: vehicle pictures, salvage location, retail value. Download the premium report [here](#) for more information.

More info >



Vehicle valuation

What is this car worth? See the vehicle value of this LEXUS in the premium report. We check: purchase value, age, mileage, MOT history, damages and online sale prices.

Trade retail value	£ 19,999
Auction value	£ 19,999
Average private trade value	£ 19,999

More info >



Owner history

For how long did the current and previous owner(s) have this LEXUS? How many owners did this LEXUS have? Check it in the premium report and see all owner registrations. Download the full report [here](#).

Owner	Period
Owner	Period
Owner	Period
Owner	Period
Owner	Period
Owner	Period
Owner	Period

More info >

Plate changes

See in this check if this LEXUS had different number plates.

Number of plates	1
Current registration	XXXXXX
Plate since	2024-03-28
Current registration	XXXXXX
Plate since	2024-03-28

More info >



Finance check

Check if this LEXUS is financed, has an outstanding loan or finance agreement. If you are purchasing a vehicle it is smart to ensure that any finance that may have been taken out on this LEXUS has been settled.

If not, and you buy this LEXUS then you could lose the money and the car you paid for.

Download the premium report [here](#) and check if this LEXUS is financed.

Finance company	XXXXXXXXXX	XXXX
Date of agreement	XXXXXXXXXX	XXXX
Agreement type	XXXXXXXXXX	XXXX
Agreement term	XXXXXXXXXX	XXXX
Agreement number	XXXXXXXXXX	XXXX
Contact info	XXXXXXXXXX	XXXX

More info >



Mileage check

Odometer	In miles
Mileage registrations	14
First mileage registration	2016-03-07
Last registration	2024-04-24
Complete history	See info



Registration #1	2016-03-07	28 mi
Registration #2	2019-03-05	40.548 mi
Registration #3	2020-02-27	47.169 mi
Registration #4	2020-02-28	47.169 mi
Registration #5	2020-03-20	51.277 mi
Registration #6	2021-02-26	48.477 mi
Registration #7	2021-10-18	52.278 mi
Registration #8	2022-03-20	51.277 mi
Registration #9	2022-03-20	51.277 mi
Registration #10	2022-03-20	51.277 mi
Registration #11	2022-03-20	51.277 mi
Registration #12	2022-03-20	51.277 mi
Registration #13	2022-03-20	51.277 mi
Registration #14	2022-03-20	51.277 mi

More info >



Car features

The LEXUS factory car options list is only available in the premium report.

S0225	Air conditioning
S0295	
S0482	
S0501	
S0566	
S0567	
S0569	

View the complete LEXUS factory list for this vehicle [here](#).

More info >

Safety ratings

NCAP rating	★★★★★
Adult	91%
Children	85%
Pedestrian	80%
Safety systems	66%
Overall rating	85%
Video	see crash video



Dimensions & weight

Width	1810 mm
Height	1430 mm
Length	4665 mm
Wheel base	2800 mm
Kerb weight	1720 kg
Max. allowed weight	2145 kg

Additional information

Fuel tank capacity	66 l
Fuel delivery	Direct Injection
Number of doors	4
Number of seats	5

Number of axles	2
Engine number	2AR1386236