



HYUNDAI



report date: 2024-03-29

General information

Make	HYUNDAI
Model	MATRIX COMFORT
Colour	Black
Year of manufacture	2008
Top speed	106 mph
Gearbox	5 speed Manual

Engine & fuel consumption

Power	109 BHP
Max. torque	235 Nm at 1.900 rpm
Engine capacity	1.493 cc
Cylinders	4
Fuel type	Diesel
Consumption city	43.5 mpg
Consumption extra urban	61.4 mpg
Consumption combined	53.3 mpg
CO2 emission	140 g/km
CO2 label	E





## Internet history

### Entry 3

Date 2021-12-20

Pictures 6

Listing price [View report](#)



source: [autotrader.co.uk](https://www.autotrader.co.uk)

### Entry 2

Date 2021-10-25

Pictures 6

Listing price [View report](#)

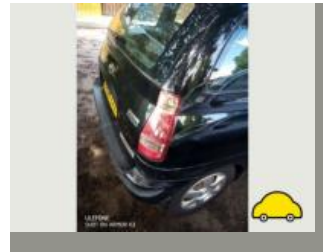

source: [autotrader.co.uk](https://www.autotrader.co.uk)

### Entry 1

Date 2021-08-05

Pictures 6

Listing price [View report](#)



source: [autotrader.co.uk](https://www.autotrader.co.uk)



## MOT history

MOT expiry date	2024-10-05
MOT pass rate	65 %
MOT passed	13
Failed MOT tests	7
Total advice items	29
Total items failed	11

MOT #20 2023-09-26 15:04

MOT test number 405469618199

Result ✓ Passed

Next expiry date 2024-10-05

**Advice** Brake pipe corroded, covered in grease or other material offside front nearside and offside rear (1.1.11 (c))

MOT #19 2023-09-25 11:42

MOT test number 409891960750

Result ✗ Failed

**Advice** Brake pipe corroded, covered in grease or other material offside front nearside and offside rear (1.1.11 (c))

**Fail** Offside Front Outer Drive shaft joint constant velocity boot split or insecure, no longer prevents the ingress of dirt (6.1.7 (g) (ii))

**Fail** Nearside Front Service brake lagging in operation (1.2.1 (d))

**Fail** Front Brakes imbalanced across an axle Axle 1 (1.2.1 (b) (i))

**Fail** Offside Rear Upper Anti-roll bar linkage insecurely attached (5.3.3 (a) (i))

**MOT #18** 2022-09-17 10:05**MOT test number** 594078561184**Result** ✓ Passed**Advice** Offside Front Track rod end ball joint has slight play (2.1.3 (b) (i))**Advice** Headlamp has a product on the lens but not seriously reducing light output (4.1.4 (b))**Advice** Play in steering rack inner joint(s)**MOT #17** 2021-09-13 10:09**MOT test number** 466422101961**Result** ✓ Passed**Advice** Surface corrode underbody**Advice** Front Headlamp has a product on the lens but not seriously reducing light output (4.1.4 (b))**MOT #16** 2020-10-06 15:51**MOT test number** 835137421950**Result** ✓ Passed**Minor** Front Drive shaft joint constant velocity boot severely deteriorated (6.1.7 (g) (i))**MOT #15** 2020-10-03 14:44**MOT test number** 691737737499**Result** ✗ Failed**Fail** Offside Front Service brake lagging in operation (1.2.1 (d))**Advice** Both outer drive shaft boots badly deteruioted

**MOT #14** 2019-03-19 10:57**MOT test number** 918177885024**Result** ✓ Passed**Minor** Offside Front Drive shaft joint constant velocity boot severely deteriorated (6.1.7 (g) (i))**Minor** Nearside Front Drive shaft joint constant velocity boot severely deteriorated (6.1.7 (g) (i))**Advice** Front Brake disc worn, pitted or scored, but not seriously weakened (1.1.14 (a) (ii))**MOT #13** 2019-03-19 10:07**MOT test number** 168551902090**Result** ✗ Failed**Minor** Offside Front Drive shaft joint constant velocity boot severely deteriorated (6.1.7 (g) (i))**Advice** Front Brake disc worn, pitted or scored, but not seriously weakened (1.1.14 (a) (ii))**Fail** Windscreen wiper does not clear the windscreen effectively (3.4 (b) (ii))**Minor** Nearside Front Drive shaft joint constant velocity boot severely deteriorated (6.1.7 (g) (i))**MOT #12** 2018-03-28 11:02**MOT test number** 214200275562**Result** ✓ Passed**Advice** Nearside Front Front constant velocity joint gaiter deteriorated, but preventing the ingress of dirt (2.5.C.1a)**Advice** Nearside Rear Tyre worn close to the legal limit (4.1.E.1)**Advice** Offside Front Front constant velocity joint gaiter deteriorated, but preventing the ingress of dirt (2.5.C.1a)

**MOT #11** 2017-03-20 09:44**MOT test number** 392581287423**Result** ✓ Passed

**Advice** Offside Front Front constant velocity joint gaiter deteriorated, but preventing the ingress of dirt (2.5.C.1a)

**Advice** Nearside Front Front constant velocity joint gaiter deteriorated, but preventing the ingress of dirt (2.5.C.1a)

**Advice** Nearside Rear Tyre worn close to the legal limit (4.1.E.1)

**MOT #10** 2017-03-20 09:12**MOT test number** 400995079023**Result** ✗ Failed

**Advice** Nearside Front Front constant velocity joint gaiter deteriorated, but preventing the ingress of dirt (2.5.C.1a)

**Advice** Nearside Rear Tyre worn close to the legal limit (4.1.E.1)

**Advice** Offside Front Front constant velocity joint gaiter deteriorated, but preventing the ingress of dirt (2.5.C.1a)

**Fail** Supplementary Restraint System warning lamp indicates a fault (5.4.2)

**MOT #9** 2016-03-23 09:47**MOT test number** 370366072813**Result** ✓ Passed**MOT #8** 2015-03-26 10:20**MOT test number** 695335185063**Result** ✓ Passed

**Notice** N/s/f tyre wearing inner edge

**MOT #7** 2015-03-26 09:13**MOT test number** 818135385024**Result** ✗ Failed**Notice** N/s/f tyre wearing inner edge**Fail** Rear parking (secondary) brakes imbalanced (3.7.B.6b)**MOT #6** 2014-03-21 09:05**MOT test number** 159730784462**Result** ✓ Passed**Notice** O/s/f tyre wearing inner edge**MOT #5** 2013-03-21 13:59**MOT test number** 107530483414**Result** ✓ Passed**Advice** Offside Rear Tyre worn close to the legal limit (4.1.E.1)**MOT #4** 2012-04-02 15:18**MOT test number** 567753492088**Result** ✓ Passed**MOT #3** 2012-04-02 14:21**MOT test number** 756393892051**Result** ✗ Failed**Fail** Centre Rear Statutory seat belt missing (5.1.1)**MOT #2** 2011-04-18 16:41**MOT test number** 396678801167**Result** ✓ Passed



MOT #1	2011-04-18 14:26
MOT test number	176348201152
Result	✗ Failed
Fail	Nearside Rear Tyre tread depth below requirements of 1.6mm (4.1.E.1)
Fail	Offside Front Tyre tread depth below requirements of 1.6mm (4.1.E.1)
Advice	Nearside Front Tyre worn close to the legal limit (4.1.E.1)



Tax & MOT check

✓  
**Taxed**  
  
Tax due:  
1 May 2025

✓  
**MOT**  
  
Expires:  
5 October 2024

Tax status	Valid until 1 May
Days left	366
MOT expiry date	5 October 2024
Full MOT history	<a href="#">See MOT history</a>

Tax calculation

Vehicle class	49
Band	E
Single payment (12 months)	£ 180,00,-
Single six month payment	£ 99,00,-
Total payable by 12 monthly instalments	£ 189,00,-



Damage history

Check the damage history for this HYUNDAI. See if, where and when this HYUNDAI had damage and the car repair costs. We also check if this HYUNDAI was scrapped. Download the premium report [here](#) for the results.

Damage 1

Date	
Category	
Type	

Damage 2

Date	
Category	
Type	



Extra HYUNDAI salvage check



If this vehicle was seen at a salvage auction we offer: vehicle pictures, salvage location, retail value. Download the premium report [here](#) for more information.

More info >



Vehicle valuation

What is this car worth? See the vehicle value of this HYUNDAI in the premium report. We check: purchase value, age, mileage, MOT history, damages and online sale prices.

Trade retail value	£ 19,999
Auction value	£ 19,999
Average private trade value	£ 19,999

More info >



Owner history

For how long did the current and previous owner(s) have this HYUNDAI? How many owners did this HYUNDAI have? Check it in the premium report and see all owner registrations. Download the full report [here](#).

Owner	Registration
Owner	Registration
Owner	Registration
Owner	Registration
Owner	Registration
Owner	Registration
Owner	Registration

More info >

Plate changes

See in this check if this HYUNDAI had different number plates.

Number of plates	1
Current registration	EK08ZXE
Plate since	2024-03-29
Current registration	EK08ZXE
Plate since	2024-03-29

More info >



Finance check

Check if this HYUNDAI is financed, has an outstanding loan or finance agreement. If you are purchasing a vehicle it is smart to ensure that any finance that may have been taken out on this HYUNDAI has been settled.

If not, and you buy this HYUNDAI then you could lose the money and the car you paid for.

Download the premium report [here](#) and check if this HYUNDAI is financed.

Finance company	REDACTED	REDACTED
Date of agreement	REDACTED	REDACTED
Agreement type	REDACTED	REDACTED
Agreement term	REDACTED	REDACTED
Agreement number	REDACTED	REDACTED
Contact info	REDACTED	REDACTED

More info >



Mileage check

Odometer	In miles
Mileage registrations	24
First mileage registration	2008-04-12
Last registration	2023-09-26
Complete history	<a href="#">See info</a>



Registration #1	2008-04-12	14 mi
Registration #2	2011-04-18	42.950 mi
Registration #3	2011-04-18	42.950 mi
Registration #4	2012-04-02	46.989 mi
Registration #5	2012-04-02	46.989 mi
Registration #6	2013-03-21	50.713 mi
Registration #7	2014-03-21	54.468 mi
Registration #8	2015-03-26	56.645 mi
Registration #9	2015-03-26	56.645 mi
Registration #10	2016-03-23	60.049 mi
Registration #11	2017-03-20	61.359 mi
Registration #12	2017-03-20	61.359 mi
Registration #13	2018-03-20	61.359 mi
Registration #14	2018-03-20	61.359 mi
Registration #15	2018-03-20	61.359 mi
Registration #16	2018-03-20	61.359 mi
Registration #17	2018-03-20	61.359 mi
Registration #18	2018-03-20	61.359 mi
Registration #19	2018-03-20	61.359 mi
Registration #20	2018-03-20	61.359 mi
Registration #21	2018-03-20	61.359 mi
Registration #22	2018-03-20	61.359 mi
Registration #23	2018-03-20	61.359 mi
Registration #24	2018-03-20	61.359 mi

More info >



Car features

The HYUNDAI factory car options list is only available in the premium report.

S0225	Air conditioning
S0295	
S0482	
S0501	
S0566	
S0567	
S0569	

View the complete HYUNDAI factory list for this vehicle [here](#).

More info >

Dimensions & weight

Width	1740 mm
Height	1685 mm
Length	4050 mm
Wheel base	2600 mm
Kerb weight	1392 kg
Max. allowed weight	1840 kg

Additional information

Fuel tank capacity	55 l
Fuel delivery	Direct Injection
Number of doors	5
Number of seats	5
Number of axles	2
Engine number	D4FA7U414999