



MASERATI



report date: 2024-03-29

General information

| | |
|---------------------|------------------------|
| Make | MASERATI |
| Model | LEVANTE D V6 AUTO D V6 |
| Colour | Grey |
| Year of manufacture | 2017 |
| Top speed | 143 mph |
| Gearbox | 8 speed automatic |

Engine & fuel consumption

| | |
|-------------------------|---------------------|
| Power | 271 BHP |
| Max. torque | 600 Nm at 2.600 rpm |
| Engine capacity | 2.987 cc |
| Cylinders | 6 |
| Fuel type | Diesel |
| Consumption city | 34.5 mpg |
| Consumption extra urban | 42.8 mpg |
| Consumption combined | 39.2 mpg |
| CO2 emission | 189 g/km |
| CO2 label | J |





Internet history

Entry 3

Date 2021-09-23

Pictures 50

Listing price [View report](#)



source: [cargurus.co.uk](https://www.cargurus.co.uk)

Entry 2

Date 2021-09-05

Pictures 61

Listing price [View report](#)



source: [autotrader.co.uk](https://www.autotrader.co.uk)

Entry 1

Date 2021-08-28

Pictures 17

Listing price [View report](#)

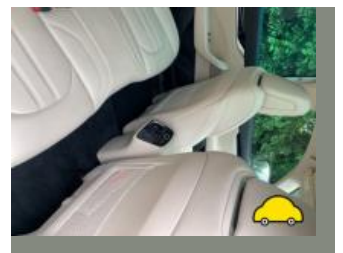
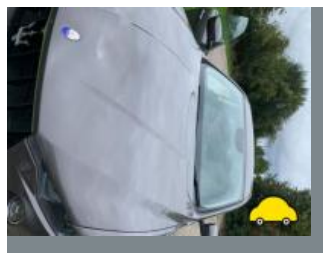
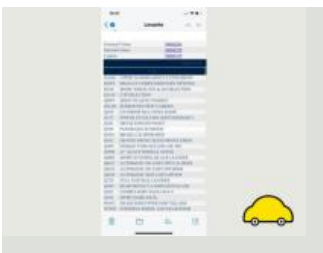

source: [autotrader.co.uk](https://www.autotrader.co.uk)



MOT history

| | |
|--------------------|------------|
| MOT expiry date | 2024-07-27 |
| MOT pass rate | 83 % |
| MOT passed | 5 |
| Failed MOT tests | 1 |
| Total advice items | 11 |
| Total items failed | 0 |

| | |
|------------------|------------------|
| MOT #6 | 2023-07-15 13:16 |
| MOT test number | 236982238647 |
| Result | ✓ Passed |
| Next expiry date | 2024-07-27 |

| | |
|-----------------|------------------|
| MOT #5 | 2022-07-20 13:31 |
| MOT test number | 771700333104 |
| Result | ✓ Passed |

| | |
|-----------------|--|
| MOT #4 | 2021-07-22 10:56 |
| MOT test number | 401136103474 |
| Result | ✓ Passed |
| Advice | Nearside Rear Tyre worn close to legal limit/worn on edge 3mm (5.2.3 (e)) |
| Advice | Nearside Front Tyre worn close to legal limit/worn on edge 2mm (5.2.3 (e)) |
| Advice | Offside Rear Tyre worn close to legal limit/worn on edge 2mm (5.2.3 (e)) |
| Minor | Windscreen damaged but not adversely affecting driver's view (3.2 (a) (i)) |

**MOT #3** 2020-07-28 15:37**MOT test number** 844169055453**Result** ✓ Passed**Advice** Nearside Front Tyre slightly damaged damage on outer face rim protector (5.2.3 (d) (ii))**Advice** Rear Road wheel slightly distorted both (5.2.2 (c) (i))**MOT #2** 2020-07-28 10:17**MOT test number** 407003273408**Result** ✗ Failed**DANGEROUS** Nearside Rear Tyre has a bulge, caused by separation or partial failure of its structure inner face (5.2.3 (d) (ii))**Advice** Offside Front Tyre worn close to legal limit/worn on edge 3mm and worn on the inner edge (5.2.3 (e))**Advice** Nearside Front Tyre slightly damaged damage on outer face rim protector (5.2.3 (d) (ii))**Advice** Offside Rear Tyre worn close to legal limit/worn on edge on the legal limit 1.6mm (5.2.3 (e))**MOT #1** 2020-07-06 05:42**MOT test number** 392341105660**Result** ✓ Passed**Advice** COVID-19 6 MONTH EXTENSION



Tax & MOT check

✓
Taxed
Tax due:
1 September 2024

✓
MOT
Expires:
27 July 2024

| | |
|-------------------------|---------------------------------|
| Tax status | Valid until 1 September |
| Days left | 126 |
| MOT expiry date | 27 July 2024 |
| Full MOT history | See MOT history |

Tax calculation

| | |
|---|--------------|
| Vehicle class | 49 |
| Band | J |
| First licence fee (12 months) | £ 1.040,00,- |
| First licence fee diesel non RDE2 tested (12 months) | £ 1.565,00,- |
| Standard rate (12 months) | £ 180,00,- |
| Standard rate (6 months) | £ 99,00,- |
| Premium rate (12 months) | £ 570,00,- |
| Premium rate (6 months) | £ 313,50,- |



Damage history

Check the damage history for this MASERATI. See if, where and when this MASERATI had damage and the car repair costs. We also check if this MASERATI was scrapped. Download the premium report [here](#) for the results.

Damage 1

| | |
|----------|--|
| Date | |
| Category | |
| Type | |

Damage 2

| | |
|----------|--|
| Date | |
| Category | |
| Type | |



Extra MASERATI salvage check



If this vehicle was seen at a salvage auction we offer: vehicle pictures, salvage location, retail value. Download the premium report [here](#) for more information.

More info >



Vehicle valuation

What is this car worth? See the vehicle value of this MASERATI in the premium report. We check: purchase value, age, mileage, MOT history, damages and online sale prices.

| | |
|-----------------------------|----------|
| Trade retail value | £ 19,999 |
| Auction value | £ 19,999 |
| Average private trade value | £ 19,999 |

More info >



Owner history

For how long did the current and previous owner(s) have this MASERATI? How many owners did this MASERATI have? Check it in the premium report and see all owner registrations. Download the full report [here](#).

| | |
|-------|-------|
| Owner | Since |
| Owner | Since |
| Owner | Since |
| Owner | Since |
| Owner | Since |
| Owner | Since |

More info >

Plate changes

See in this check if this MASERATI had different number plates.

| | |
|----------------------|------------|
| Number of plates | 1 |
| Current registration | EF17LXX |
| Plate since | 2019-06-29 |
| Current registration | EF17LXX |
| Plate since | 2019-06-29 |

More info >



Finance check

Check if this MASERATI is financed, has an outstanding loan or finance agreement. If you are purchasing a vehicle it is smart to ensure that any finance that may have been taken out on this MASERATI has been settled.

If not, and you buy this MASERATI then you could lose the money and the car you paid for.

Download the premium report [here](#) and check if this MASERATI is financed.

| | | |
|-------------------|----------|----------|
| Finance company | REDACTED | REDACTED |
| Date of agreement | REDACTED | REDACTED |
| Agreement type | REDACTED | REDACTED |
| Agreement term | REDACTED | REDACTED |
| Agreement number | REDACTED | REDACTED |
| Contact info | REDACTED | REDACTED |

More info >



Mileage check

| | |
|----------------------------|--------------------------|
| Odometer | In miles |
| Mileage registrations | 9 |
| First mileage registration | 2017-07-14 |
| Last registration | 2023-07-15 |
| Complete history | See info |



| | | |
|-----------------|------------|-----------|
| Registration #1 | 2017-07-14 | 19 mi |
| Registration #2 | 2020-07-28 | 21.549 mi |
| Registration #3 | 2020-07-28 | 21.549 mi |
| Registration #4 | 2021-07-22 | 28.599 mi |
| Registration #5 | 2023-07-15 | 28.599 mi |
| Registration #6 | 2023-07-15 | 28.599 mi |
| Registration #7 | 2023-07-15 | 28.599 mi |
| Registration #8 | 2023-07-15 | 28.599 mi |
| Registration #9 | 2023-07-15 | 28.599 mi |

More info >



Dimensions & weight

| | |
|---------------------|---------|
| Width | 1968 mm |
| Height | 1679 mm |
| Length | 5003 mm |
| Wheel base | 3004 mm |
| Kerb weight | 2280 kg |
| Max. allowed weight | 2900 kg |

Additional information

| | |
|--------------------|------------------|
| Fuel tank capacity | 80 l |
| Fuel delivery | Direct Injection |
| Number of doors | 5 |
| Number of seats | 5 |
| Number of axles | 2 |
| Engine number | 008093 |