



report date: 2024-03-29

General information

Make	VOLKSWAGEN
Model	BORA TDI 100BHP
Colour	Silver
Year of manufacture	-
Top speed	110 mph
Gearbox	5 speed Manual

Engine & fuel consumption

Power	100 BHP
Max. torque	240 Nm at 1.800 rpm
Cylinders	4
Fuel type	Diesel
Consumption city	41.5 mpg
Consumption extra urban	64.2 mpg
Consumption combined	53.3 mpg



LABEL UNKNOWN



Internet history

Entry 1

Date	2022-01-17
Pictures	19
Listing price	View report

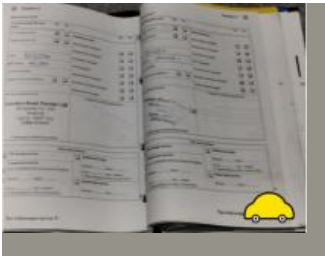
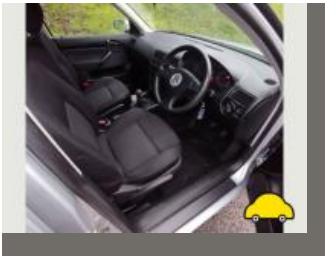
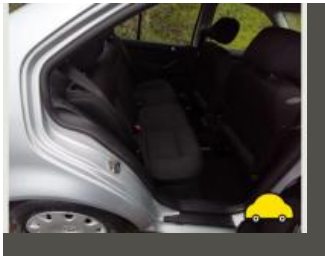
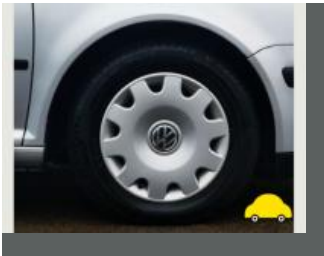

source: [autotrader.co.uk](https://www.autotrader.co.uk)

**MOT history****MOT #23** 2022-02-28 14:06**MOT test number** 479391313422**Result** ✓ Passed**Next expiry date** 2023-03-04**Advice** Front Coil spring worn both coils (5.3.1 (b) (i))**Advice** Rear Tyre slightly damaged/cracking or perishing both tyres (5.2.3 (d) (ii))**Minor** Nearside Front Suspension arm ball joint dust cover severely deteriorated (5.3.4 (b) (i))**Advice** Nearside Rear Coil spring worn (5.3.1 (b) (i))**Advice** Rear Registration plate deteriorated but not likely to be misread (0.1 (b))**MOT #22** 2021-02-17 12:32**MOT test number** 582572205455**Result** ✓ Passed**Advice** Nearside Rear Service brake binding but not excessively (1.2.1 (f))**Advice** Offside Front Lower Suspension arm pin or bush worn but not resulting in excessive movement rear bush (5.3.4 (a) (i))**Advice** Nearside Rear Brake disc worn, pitted or scored, but not seriously weakened (1.1.14 (a) (ii))**Advice** Nearside Front Lower Suspension arm pin or bush worn but not resulting in excessive movement rear bush (5.3.4 (a) (i))**Advice** Offside Rear Brake disc worn, pitted or scored, but not seriously weakened (1.1.14 (a) (ii))

**MOT #21**

2021-02-11 11:40

MOT test number

137991246686

Result

✗ Failed

- Fail** Nearside Headlamp lens seriously defective (4.1.1 (b) (ii))
- Advice** Nearside Rear Brake disc worn, pitted or scored, but not seriously weakened (1.1.14 (a) (ii))
- Fail** Offside Front Outer Track rod end ball joint has excessive play (2.1.3 (b) (i))
- Advice** Nearside Rear Service brake binding but not excessively (1.2.1 (f))
- Advice** Offside Front Lower Suspension arm pin or bush worn but not resulting in excessive movement rear bush (5.3.4 (a) (i))
- Fail** Offside Headlamp lens seriously defective (4.1.1 (b) (ii))
- Advice** Offside Rear Brake disc worn, pitted or scored, but not seriously weakened (1.1.14 (a) (ii))
- Fail** Nearside Front Tyre has a cut in excess of the requirements deep enough to reach the ply or cords (5.2.3 (d) (i))
- Advice** Nearside Front Lower Suspension arm pin or bush worn but not resulting in excessive movement rear bush (5.3.4 (a) (i))

MOT #20

2020-03-02 09:43

MOT test number

259839088558

Result

✓ Passed

- Advice** Offside Front Outer Track rod end ball joint has slight play (2.1.3 (b) (i))
- Advice** Central Exhaust has a minor leak of exhaust gases centre section slightly corroded and leaking slightly (6.1.2 (a))
- Advice** Rear Brake disc worn, pitted or scored, but not seriously weakened (1.1.14 (a) (ii))
- Advice** Nearside Rear Coil spring corroded (5.3.1 (b) (i))

MOT #19

2019-03-05 11:54

MOT test number

736729757731

Result

✓ Passed

- Minor** Offside Front Headlamp lens slightly defective Deteriorated headlamp aim poor (4.1.1 (b) (i))
- Minor** Nearside Front Headlamp lens slightly defective Deteriorated headlamp aim poor (4.1.1 (b) (i))

**MOT #18**

2019-03-04 15:18

MOT test number

600421654756

Result**✗ Failed****Fail** Nearside Front Windscreen wiper does not clear the windscreen effectively (3.4 (b) (ii))**Fail** Nearside Rear Service brake excessively binding (1.2.1 (f))**Fail** Offside Rear Coil spring fractured or broken (5.3.1 (b) (i))**Minor** Nearside Front Headlamp lens slightly defective Deteriorated headlamp aim poor (4.1.1 (b) (i))**Pass with rectification** Nearside Registration plate lamp inoperative in the case of a single lamp or all lamps (4.7.1 (b) (ii))**Fail** Offside Rear Service brake excessively binding (1.2.1 (f))**Pass with rectification** Windscreen washer provides insufficient washer liquid (3.5 (a))**Minor** Offside Front Headlamp lens slightly defective Deteriorated headlamp aim poor (4.1.1 (b) (i))**MOT #17**

2018-02-28 15:23

MOT test number

855827436196

Result**✓ Passed****Advice** Nearside Rear Brake slightly binding.**MOT #16**

2018-02-28 14:08

MOT test number

821093149759

Result**✗ Failed****Fail** Exhaust emits an excessive level of metered smoke for a turbo charged engine (7.4.B.3b)**Advice** Nearside Rear Brake slightly binding.**Fail** Offside Windscreen wiper does not clear the windscreen effectively (8.2.2)**Fail** Offside Front position lamp(s) not working (1.1.A.3b)

**MOT #15** 2017-02-23 10:23**MOT test number** 255885821226**Result** ✓ Passed**Advice** Nearside front tyre low tread on outer edge [195/65/15/91H]**Advice** Rear exhaust corroded condition**MOT #14** 2016-02-25 14:34**MOT test number** 131786133591**Result** ✓ Passed**Advice** Exhaust rear silencer outer skin is corroded**MOT #13** 2015-02-18 15:56**MOT test number** 239179045006**Result** ✓ Passed**Notice** Rear exhaust corroded condition**Advice** Nearside Rear Brake hose has slight corrosion to ferrules (3.6.B.4e)**Advice** Offside Rear Brake hose has slight corrosion to ferrules (3.6.B.4e)**MOT #12** 2015-02-18 10:33**MOT test number** 889369745090**Result** ✗ Failed**Fail** Offside Rear Registration plate lamp not working (1.1.C.1d)**Advice** Offside Rear Brake hose has slight corrosion to ferrules (3.6.B.4e)**Fail** Nearside Front Tyre tread depth below requirements of 1.6mm (4.1.E.1)**Advice** Nearside Rear Brake hose has slight corrosion to ferrules (3.6.B.4e)**Advice** Offside Front Tyre worn close to the legal limit (4.1.E.1)**Notice** Rear exhaust corroded condition

**MOT #11** 2014-03-05 14:48**MOT test number** 985374064068**Result** ✓ Passed

- Notice** Nearside front tyre is worn on outer edge.
- Notice** Exhaust system rear silencer is deteriorated.
- Notice** Nearside rear brake hose ferrules are corroded
- Notice** Nearside rear brake pipe is corroded.

MOT #10 2013-02-22 11:19**MOT test number** 216433553022**Result** ✓ Passed**MOT #9** 2012-02-20 13:54**MOT test number** 985541252085**Result** ✓ Passed**MOT #8** 2012-02-20 13:54**MOT test number** 409761652062**Result** ✗ Failed

- Pass with rectification** Nearside Stop lamp not working (1.2.1b)

MOT #7 2011-02-21 12:18**MOT test number** 936972751009**Result** ✓ Passed**MOT #6** 2011-02-21 09:40**MOT test number** 235012951044**Result** ✗ Failed

- Fail** Offside Rear coil spring incomplete (2.4.C.1a)

**MOT #5** 2010-02-26 09:55**MOT test number** 883367550009**Result** ✓ Passed**MOT #4** 2009-02-18 16:03**MOT test number** 371839549029**Result** ✓ Passed**Notice** Offside front track rod end rubber gaiter split**Notice** Nearside front tyre tread low on edge**MOT #3** 2009-02-18 14:06**MOT test number** 172369749435**Result** ✗ Failed**Fail** Rear registration plate character(s) incorrectly spaced (6.3.4a)**Notice** Offside front track rod end rubber gaiter split**Notice** Nearside front tyre tread low on edge**MOT #2** 2008-02-25 10:08**MOT test number** 500176058060**Result** ✓ Passed**MOT #1** 2007-02-19 08:52**MOT test number** 461350657049**Result** ✓ Passed



Damage history

Check the damage history for this VOLKSWAGEN. See if, where and when this VOLKSWAGEN had damage and the car repair costs. We also check if this VOLKSWAGEN was scrapped. Download the premium report [here](#) for the results.

Damage 1

Date	
Category	
Type	



Damage 2

Date	
Category	
Type	



Extra VOLKSWAGEN salvage check



If this vehicle was seen at a salvage auction we offer: vehicle pictures, salvage location, retail value. Download the premium report [here](#) for more information.

More info >



Vehicle valuation

What is this car worth? See the vehicle value of this VOLKSWAGEN in the premium report. We check: purchase value, age, mileage, MOT history, damages and online sale prices.

Trade retail value	£ 19,999
Auction value	£ 19,999
Average private trade value	£ 19,999

More info >



Owner history

For how long did the current and previous owner(s) have this VOLKSWAGEN? How many owners did this VOLKSWAGEN have? Check it in the premium report and see all owner registrations. Download the full report [here](#).

Owner	Registration
Owner	Registration
Owner	Registration
Owner	Registration
Owner	Registration
Owner	Registration

More info >

Plate changes

See in this check if this VOLKSWAGEN had different number plates.

Number of plates	1
Current registration	 FB53HKW
Plate since	2024-03-29
Current registration	 FB53HKW
Plate since	2024-03-29

More info >



Finance check

Check if this VOLKSWAGEN is financed, has an outstanding loan or finance agreement. If you are purchasing a vehicle it is smart to ensure that any finance that may have been taken out on this VOLKSWAGEN has been settled.

If not, and you buy this VOLKSWAGEN then you could lose the money and the car you paid for.

Download the premium report [here](#) and check if this VOLKSWAGEN is financed.

Finance company	REDACTED	REDACTED
Date of agreement	REDACTED	REDACTED
Agreement type	REDACTED	REDACTED
Agreement term	REDACTED	REDACTED
Agreement number	REDACTED	REDACTED
Contact info	REDACTED	REDACTED

More info >



Mileage check

Odometer	In miles
Mileage registrations	24
First mileage registration	2004-02-25
Last registration	2022-02-28
Complete history	See info



Registration #1	2004-02-25	11 mi
Registration #2	2007-02-19	13.055 mi
Registration #3	2008-02-25	17.149 mi
Registration #4	2009-02-18	20.548 mi
Registration #5	2009-02-18	20.548 mi
Registration #6	2010-02-26	24.837 mi
Registration #7	2011-02-21	28.320 mi
Registration #8	2011-02-21	28.320 mi
Registration #9	2012-02-20	33.656 mi
Registration #10	2013-02-22	38.817 mi
Registration #11	2014-03-05	45.847 mi
Registration #12	2015-02-18	50.849 mi
Registration #13	2016-02-20	55.851 mi
Registration #14	2017-02-20	60.853 mi
Registration #15	2018-02-20	65.855 mi
Registration #16	2019-02-20	70.857 mi
Registration #17	2020-02-20	75.859 mi
Registration #18	2021-02-20	80.861 mi
Registration #19	2022-02-28	85.863 mi
Registration #20	2023-02-20	90.865 mi
Registration #21	2024-02-20	95.867 mi
Registration #22	2025-02-20	100.869 mi
Registration #23	2026-02-20	105.871 mi
Registration #24	2027-02-20	110.873 mi

More info >



Car features

The VOLKSWAGEN factory car options list is only available in the premium report.

S0225	Air conditioning
S0295	
S0482	
S0501	
S0566	
S0567	
S0569	

View the complete VOLKSWAGEN factory list for this vehicle [here](#).

More info >

Safety ratings

NCAP rating ★★★★☆

Video [see crash video](#)



Dimensions & weight

Width	1724 mm
Height	1498 mm
Length	4081 mm
Wheel base	2508 mm
Kerb weight	1370 kg
Max. allowed weight	1710 kg

Additional information

Fuel tank capacity	55 l
Fuel delivery	Direct Injection
Number of doors	3

Number of seats	4
Number of axles	2
Engine number	ATD 403765