



MT09EKA

report date: 2024-03-28

General information

Make	FORD
Model	TRANSIT 260 LR P/V
Colour	White
Year of manufacture	2009
Gearbox	5 speed Manual

Engine & fuel consumption

Power	84 BHP
Max. torque	250 Nm at 1.500 rpm
Engine capacity	2.198 cc
Cylinders	4
Fuel type	Diesel



LABEL UNKNOWN



Internet history

Entry 2

Date	2021-10-29
Pictures	15
Listing price	<a href="#">View report</a>

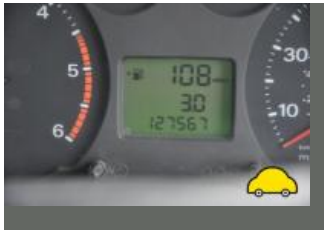

source: [yesauto.com](#)

Entry 1

Date	2021-09-28
Pictures	0
Listing price	<a href="#">View report</a>

source: [cargurus.co.uk](#)



## MOT history

MOT expiry date	2024-11-18
MOT pass rate	67 %
MOT passed	12
Failed MOT tests	6
Total advice items	36
Total items failed	24

MOT #18	2023-11-07 17:35
MOT test number	213988162857
Result	✓ Passed
Next expiry date	2024-11-18

MOT #17	2023-11-07 11:20
MOT test number	566170110577
Result	✗ Failed
Fail	Nearside Rear Service brake excessively binding (1.2.1 (f))
Fail	Rear Brakes imbalanced across an axle Axle 2 (1.2.1 (b) (i))
Fail	Parking brake efficiency below requirements (1.4.2 (a) (i))

MOT #16	2022-11-19 12:35
MOT test number	639375080995
Result	✓ Passed
Minor	Rear Registration plate lamp inoperative in the case of multiple lamps or light sources (4.7.1 (b) (i))
Advice	Offside Rear Tyre worn close to legal limit/worn on edge (5.2.3 (e))
Advice	Rear Brake pad(s) wearing thin both sides on limit (1.1.13 (a) (ii))
Advice	Front Anti-roll bar ball joint has slight play both (5.3.4 (a) (i))
Advice	Rear Brake disc worn, pitted or scored, but not seriously weakened both sides inner edge (1.1.14 (a) (ii))

**MOT #15**

2022-02-11 13:24

**MOT test number**

367505879637

**Result**

✓ Passed

**Advice**

Underbody corrosion

**MOT #14**

2020-07-09 14:20

**MOT test number**

820751265752

**Result**

✓ Passed

**Advice**

UNDERSIDE CORRODED

**MOT #13**

2020-07-09 08:14

**MOT test number**

733584597353

**Result**

✗ Failed

**Fail**

Nearside Stop lamp(s) not working (4.3.1 (a) (ii))

**Fail**

Offside Rear Inner Suspension component mounting prescribed area excessively corroded significantly reducing structural strength sill (5.3.6 (a) (i))

**Fail**

Offside Outer Seat belt anchorage prescribed area strength or continuity significantly reduced sill (7.1.1 (a) (i))

**Fail**

Central Stop lamp(s) not working (4.3.1 (a) (ii))

**Fail**

Offside Inner Seat belt anchorage prescribed area strength or continuity significantly reduced sill (7.1.1 (a) (i))

**MOT #12**

2019-07-09 12:41

**MOT test number**

829682873359

**Result**

✓ Passed

**Advice**

Nearside Rear Leaf spring has slight wear in a shackle pin and/or bush (5.3.4 (a) (i))

**MOT #11**

2019-07-08 13:09

**MOT test number**

666910153182

**Result**

✗ Failed

**Fail** Central Stop lamp(s) not working (4.3.1 (a) (ii))**Advice** Nearside Rear Leaf spring has slight wear in a shackle pin and/or bush (5.3.4 (a) (i))**Fail** Offside Headlamp not working on dipped beam (4.1.1 (a) (ii))**Fail** Fluid leak harmful to the environment or a risk to other road users diesel (8.4.1 (a) (i))**Fail** Engine MIL inoperative or indicates a malfunction (8.2.2.2 (g))**MOT #10**

2018-07-25 07:55

**MOT test number**

496301432352

**Result**

✓ Passed

**Advice** Brake pipe corroded, covered in grease or other material Both Front To Rear Slightly Corroded (1.1.11 (c))

**MOT #9**

2018-07-23 16:28

**MOT test number**

308748320588

**Result**

✗ Failed

- Fail** Position lamp not working Both Front (4.2.1 (a))
- Fail** Windscreen wiper does not clear the windscreen effectively Both (3.4 (b) (ii))
- Advice** Front Brake pad(s) wearing thin (1.1.13 (a) (ii))
- Advice** Nearside Front Tyre Wearing On Edges
- Fail** Nearside Front Brake pipe excessively corroded (1.1.11 (c))
- Fail** Fuel tank leaking (6.1.3 (b) (i))
- Fail** Nearside Front Lower Suspension arm pin or bush excessively worn Front Bush (5.3.4 (a) (i))
- Fail** Central Stop lamp(s) not working (4.3.1 (a) (ii))
- Fail** Offside Front Brake pipe excessively corroded (1.1.11 (c))
- Fail** Offside Rear Tyre has ply or cords exposed Inner Edge (5.2.3 (d) (ii))
- Advice** Brake pipe corroded, covered in grease or other material Both Front To Rear Slightly Corroded (1.1.11 (c))
- Fail** Offside Rear Lower Suspension component mounting prescribed area excessively corroded significantly reducing structural strength Inner Sill (5.3.6 (a) (i))

**MOT #8**

2017-04-07 13:30

**MOT test number**

299464361402

**Result**

✓ Passed

- Advice** Nearside Front Brake pipe slightly corroded (3.6.B.2c)
- Advice** Offside inner sill areas corroding
- Advice** Eml light on
- Advice** Offside Front Brake pipe slightly corroded (3.6.B.2c)
- Advice** Offside Rear tyre worn inner edge
- Advice** High level brake light inop

**MOT #7**

2017-04-06 12:16

**MOT test number**

650620308723

**Result****✗ Failed**

- Advice** Eml light on
- Advice** Nearside Front Brake pipe slightly corroded (3.6.B.2c)
- Advice** Offside Rear tyre worn inner edge
- Fail** Nearside Front Anti-roll bar linkage has excessive play in a ball joint (2.4.G.2)
- Advice** High level brake light inop
- Advice** Offside inner sill areas corroding
- Fail** Offside Seat belt anchorage prescribed area is excessively corroded outer sill area corroded (5.2.6)
- Advice** Offside Front Brake pipe slightly corroded (3.6.B.2c)

**MOT #6**

2016-05-03 09:39

**MOT test number**

740542880923

**Result****✓ Passed**

- Advice** Rear Brake pad(s) wearing thin (3.5.1g)
- Advice** Centre brake light disconnected
- Advice** Power steering pipe(s) or hose(s) has slight seepage (2.3.3b)
- Advice** Offside Front Brake pipe slightly corroded (3.6.B.2c)

**MOT #5**

2015-04-27 15:55

**MOT test number**

539227915124

**Result****✓ Passed**

- Notice** Centre brake light disconnected

**MOT #4** 2015-04-27 15:55**MOT test number** 256037615441**Result** ✗ Failed**Notice** Centre brake light disconnected**Pass with rectification** Nearside Registration plate lamp not working (1.1.C.1d)**MOT #3** 2014-07-01 09:58**MOT test number** 918942284184**Result** ✓ Passed**MOT #2** 2013-07-19 12:30**MOT test number** 377930103221**Result** ✓ Passed**Notice** Brake pads (all round) VERY low - advise strip and check**Notice** Surface corrosion on o/s/f brake pipe - into front flexible pipe**MOT #1** 2012-07-27 10:04**MOT test number** 916049002267**Result** ✓ Passed**Notice** Rear pads getting low**Notice** Slight damage on n/s/r tyre sidewall**Notice** Cut on o/s/r tyre sidewall not to cord





Tax & MOT check

✓  
**Taxed**  
**Tax due:**  
1 May 2025

✓  
**MOT**  
**Expires:**  
18 November 2024

Tax status		Valid until 1 May
Days left		368
MOT expiry date		18 November 2024
Full MOT history		<a href="#">See MOT history</a>



Damage history

Check the damage history for this FORD. See if, where and when this FORD had damage and the car repair costs. We also check if this FORD was scrapped. Download the premium report [here](#) for the results.

Damage 1

Date	
Category	
Type	

Damage 2

Date	
Category	
Type	



Extra FORD salvage check



If this vehicle was seen at a salvage auction we offer: vehicle pictures, salvage location, retail value. Download the premium report [here](#) for more information.

More info >



Vehicle valuation

What is this car worth? See the vehicle value of this FORD in the premium report. We check: purchase value, age, mileage, MOT history, damages and online sale prices.

Trade retail value	£ 19,999
Auction value	£ 19,999
Average private trade value	£ 19,999

More info >



Owner history

For how long did the current and previous owner(s) have this FORD? How many owners did this FORD have? Check it in the premium report and see all owner registrations. Download the full report [here](#).

*****	*****
*****	*****
*****	*****
*****	*****
*****	*****
*****	*****
*****	*****

More info >

Plate changes

See in this check if this FORD had different number plates.

Number of plates	1
Current registration	*****
Plate since	2023-03-28
Current registration	*****
Plate since	2023-03-28

More info >



Finance check

Check if this FORD is financed, has an outstanding loan or finance agreement. If you are purchasing a vehicle it is smart to ensure that any finance that may have been taken out on this FORD has been settled.

If not, and you buy this FORD then you could lose the money and the car you paid for.

Download the premium report [here](#) and check if this FORD is financed.

Finance company	XXXXXXXXXX	XXXX
Date of agreement	XXXXXXXXXX	XXXX
Agreement type	XXXXXXXXXX	XXXX
Agreement term	XXXXXXXXXX	XXXX
Agreement number	XXXXXXXXXX	XXXX
Contact info	XXXXXXXXXX	XXXX

More info >



Mileage check

Odometer	In miles
Mileage registrations	20
First mileage registration	2009-07-29
Last registration	2023-11-07
Complete history	<a href="#">See info</a>



Registration #1	2009-07-29	27 mi
Registration #2	2012-07-27	24.902 mi
Registration #3	2013-07-19	32.795 mi
Registration #4	2014-07-01	39.347 mi
Registration #5	2015-04-27	41.592 mi
Registration #6	2016-05-03	57.737 mi
Registration #7	2017-04-06	73.969 mi
Registration #8	2017-04-07	73.969 mi
Registration #9	2018-07-23	93.327 mi
Registration #10	2018-07-25	93.327 mi
Registration #11	2019-05-20	95.377 mi
Registration #12	2019-05-20	95.377 mi
Registration #13	2019-05-20	95.377 mi
Registration #14	2019-05-20	95.377 mi
Registration #15	2019-05-20	95.377 mi
Registration #16	2019-05-20	95.377 mi
Registration #17	2019-05-20	95.377 mi
Registration #18	2019-05-20	95.377 mi
Registration #19	2019-05-20	95.377 mi
Registration #20	2019-05-20	95.377 mi

More info >



Car features

The FORD factory car options list is only available in the premium report.

S0225	Air conditioning
S0295	
S0482	
S0501	
S0566	
S0567	
S0569	

View the complete FORD factory list for this vehicle [here](#).

More info >

Dimensions & weight

Width	2360 mm
Height	1989 mm
Length	4863 mm
Kerb weight	1699 kg
Max. allowed weight	2600 kg

Additional information

Fuel tank capacity	80 l
Fuel delivery	Direct Injection
Number of doors	3
Number of seats	3
Engine number	9R16420