



report date: 2024-03-29

General information

Make	FORD
Model	TRANSIT 290 LIMITED LR P/V
Colour	Blue
Year of manufacture	2014
Top speed	98 mph
Gearbox	6 speed Manual

Engine & fuel consumption

Power	114 kW / 155 HP / 123 BHP
Max. torque	350 Nm at 1.450 rpm
Engine capacity	2.198 cc
Cylinders	4
Fuel type	Diesel
Consumption city	38.7 mpg
Consumption extra urban	42.8 mpg
Consumption combined	40.9 mpg
CO2 emission	191 g/km
CO2 label	J





Internet history

Entry 1

Date	2021-12-12
Pictures	50
Listing price	View report

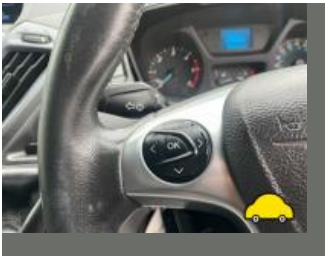
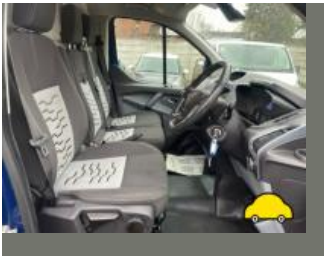

source: cargurus.co.uk



MOT history

MOT expiry date	2024-12-13
MOT pass rate	64 %
MOT passed	7
Failed MOT tests	4
Total advice items	16
Total items failed	0

MOT #11	2023-12-04 14:51
MOT test number	140479091847
Result	✓ Passed
Next expiry date	2024-12-13

MOT #10	2023-12-04 11:56
MOT test number	958260527738
Result	✗ Failed
MAJOR	Nearside Headlamp aim projected beam image is obviously incorrect (4.1.2 (c))
MAJOR	Nearside Headlamp light source and lamp not compatible main beam (4.1.4 (c))
MAJOR	Offside Headlamp aim projected beam image is obviously incorrect (4.1.2 (c))
MAJOR	Offside Headlamp light source and lamp not compatible main beam (4.1.4 (c))

MOT #9	2022-12-14 16:34
MOT test number	483738760552
Result	✓ Passed
Advice	Front Registration plate deteriorated but not likely to be misread (0.1 (b))

**MOT #8** 2022-12-13 12:43**MOT test number** 753112201558**Result** ✗ Failed**Advice** Front Registration plate deteriorated but not likely to be misread (0.1 (b))**MAJOR** Offside Front Lower Suspension arm pin or bush excessively worn arm rear bush (5.3.4 (a) (i))**MAJOR** Nearside Front Lower Suspension arm pin or bush excessively worn arm rear bush (5.3.4 (a) (i))**MOT #7** 2021-12-14 16:00**MOT test number** 259698628856**Result** ✓ Passed**MOT #6** 2021-12-13 13:15**MOT test number** 353841329846**Result** ✗ Failed**Advice** Front Brake disc worn, pitted or scored, but not seriously weakened (1.1.14 (a) (ii))**Advice** Rear Brake disc worn, pitted or scored, but not seriously weakened (1.1.14 (a) (ii))**DANGEROUS** Front Tyre tread depth below requirements of 1.6mm both (5.2.3 (e))**MOT #5** 2020-11-12 13:51**MOT test number** 233263216419**Result** ✓ Passed**MOT #4** 2020-11-12 11:40**MOT test number** 500355181015**Result** ✗ Failed**MAJOR** Nearside Obligatory mirror seriously damaged, affecting the rear view (3.3 (b) (ii))

**MOT #3** 2019-11-07 16:11**MOT test number** 617428352394**Result** ✓ Passed**Minor** Nearside Obligatory mirror slightly damaged (3.3 (b) (i))**MOT #2** 2018-11-19 08:50**MOT test number** 691077387729**Result** ✓ Passed**Advice** Nearside Front Tyre worn close to legal limit/worn on edge (5.2.3 (e))**Minor** Nearside Obligatory mirror slightly damaged (3.3 (b) (i))**MOT #1** 2017-11-21 13:23**MOT test number** 523623953275**Result** ✓ Passed**Advice** Nearside Obligatory mirror damaged, but not seriously affecting the rear view (8.1.2a)



Tax & MOT check

✓
Taxed
Tax due:
1 June 2024

✓
MOT
Expires:
13 December 2024

Tax status	Valid until 1 June
Days left	33
MOT expiry date	13 December 2024
Full MOT history	See MOT history

Tax calculation

Vehicle class	39
Standard rate (12 months)	£ 275,00,-
Standard rate (6 months)	£ 151,25,-



Damage history

Check the damage history for this FORD. See if, where and when this FORD had damage and the car repair costs. We also check if this FORD was scrapped. Download the premium report [here](#) for the results.

Damage 1

Date	
Category	
Type	

Damage 2

Date	
Category	
Type	



Extra FORD salvage check



If this vehicle was seen at a salvage auction we offer: vehicle pictures, salvage location, retail value. Download the premium report [here](#) for more information.

More info >



Vehicle valuation

What is this car worth? See the vehicle value of this FORD in the premium report. We check: purchase value, age, mileage, MOT history, damages and online sale prices.

Trade retail value	£ 19,299
Auction value	£ 19,299
Average private trade value	£ 19,299

More info >



Owner history

For how long did the current and previous owner(s) have this FORD? How many owners did this FORD have? Check it in the premium report and see all owner registrations. Download the full report [here](#).

Owner	Start date
Owner	Start date
Owner	Start date
Owner	Start date
Owner	Start date
Owner	Start date
Owner	Start date

More info >

Plate changes

See in this check if this FORD had different number plates.

Number of plates	1
Current registration	YP64NKC
Plate since	2019-09-29
Current registration	YP64NKC
Plate since	2019-09-29

More info >



Finance check

Check if this FORD is financed, has an outstanding loan or finance agreement. If you are purchasing a vehicle it is smart to ensure that any finance that may have been taken out on this FORD has been settled.

If not, and you buy this FORD then you could lose the money and the car you paid for.

Download the premium report [here](#) and check if this FORD is financed.

Finance company	XXXXXXXXXX	XXXX
Date of agreement	XXXXXXXXXX	XXXX
Agreement type	XXXXXXXXXX	XXXX
Agreement term	XXXXXXXXXX	XXXX
Agreement number	XXXXXXXXXX	XXXX
Contact info	XXXXXXXXXX	XXXX

More info >



Mileage check

Odometer	In miles
Mileage registrations	13
First mileage registration	2014-11-21
Last registration	2023-12-04
Complete history	See info



Registration #1	2014-11-21	22 mi
Registration #2	2017-11-21	33.732 mi
Registration #3	2018-11-19	49.176 mi
Registration #4	2019-11-07	66.370 mi
Registration #5	2020-11-12	86.154 mi
Registration #6	2020-11-12	86.154 mi
Registration #7	2020-11-12	86.154 mi
Registration #8	2020-11-12	86.154 mi
Registration #9	2020-11-12	86.154 mi
Registration #10	2020-11-12	86.154 mi
Registration #11	2020-11-12	86.154 mi
Registration #12	2020-11-12	86.154 mi
Registration #13	2020-11-12	86.154 mi

More info >



Car features

The FORD factory car options list is only available in the premium report.

S0225	Air conditioning
S0295	
S0482	
S0501	
S0566	
S0567	
S0569	

View the complete FORD factory list for this vehicle [here](#).

More info >

Safety ratings

NCAP rating	★★★★★
Adult	84%
Children	90%
Pedestrian	48%
Safety systems	71%
Overall rating	76%
Video	see crash video



Dimensions & weight

Width	2290 mm
Height	1976 mm
Length	5339 mm
Wheel base	3300 mm
Kerb weight	1886 kg
Max. allowed weight	2900 kg

Additional information

Fuel tank capacity	80 l
Fuel delivery	Direct Injection
Number of seats	3
Number of axles	2

Engine number	EB72923
---------------	---------