



HYUNDAI



report date: 2024-03-29

General information

Make	HYUNDAI
Model	SANTA FE CRDI PREMIUM BLUE DRIVE
Colour	Red
Year of manufacture	2015
Top speed	118 mph
0 - 60 mph	9.6 seconds
Gearbox	6 speed automatic

Engine & fuel consumption

Power	194 BHP
Max. torque	436 Nm at 2.500 rpm
Engine capacity	2.199 cc
Cylinders	4
Fuel type	Diesel
Consumption city	31.7 mpg
Consumption extra urban	51.4 mpg
Consumption combined	41.5 mpg
CO2 emission	177 g/km
CO2 label	I





Internet history

Entry 8

Date	2023-06-05
Pictures	0
Listing price	View report

source: [carcraft.co.uk](#)

Entry 7

Date	2023-04-26
Pictures	0
Listing price	View report

source: [carcraft.co.uk](#)

Entry 6

Date	2023-03-23
Pictures	10
Listing price	View report

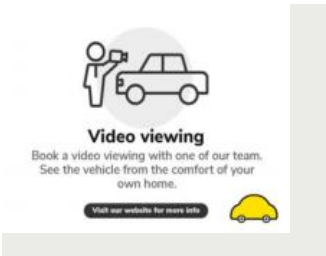

source: [autoonline.co.uk](#)

Entry 5

Date	2023-03-22
Pictures	0
Listing price	View report

source: [carcraft.co.uk](#)

Entry 4

Date	2023-02-13
Pictures	0
Listing price	View report

source: [carcraft.co.uk](#)

Entry 3

CarCheck.co.uk

Date 2023-01-11

Pictures 20

Listing price [View report](#)

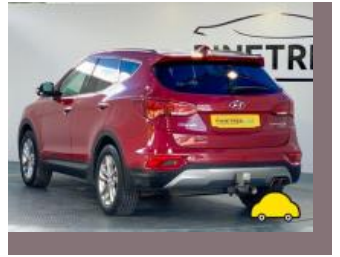

source: [autotrader.co.uk](#)

Entry 2

Date 2022-11-14

Pictures 0

Listing price [View report](#)

source: [carcraft.co.uk](#)

Entry 1

Date 2021-06-17

Pictures 32

Listing price [View report](#)



source: [yesauto.com](#)



MOT history

MOT expiry date	2025-04-02
MOT pass rate	88 %
MOT passed	7
Failed MOT tests	1
Total advice items	4
Total items failed	0

MOT #8	2024-04-03 11:54
MOT test number	216669402776
Result	✓ Passed
Next expiry date	2025-04-02
Advice	Offside Rear Seat belt webbing slightly damaged or frayed (7.1.2 (b) (ii))

MOT #7	2023-01-12 12:58
MOT test number	207377465393
Result	✓ Passed

MOT #6	2022-06-17 08:41
MOT test number	476203793788
Result	✓ Passed
Advice	Undertrays fitted not allowing full inspection of some components

MOT #5	2022-06-17 08:19
MOT test number	857009806359
Result	✗ Failed
MAJOR	Offside Side repeater not working (4.4.1 (a) (ii))
Advice	Undertrays fitted not allowing full inspection of some components



MOT #4	2021-06-15 15:51
MOT test number	511474960683
Result	✓ Passed
MOT #3	2020-10-08 09:12
MOT test number	149477659826
Result	✓ Passed
MOT #2	2019-09-09 14:31
MOT test number	811406055943
Result	✓ Passed
MOT #1	2018-09-17 11:19
MOT test number	248657438926
Result	✓ Passed



Tax & MOT check

✓
Taxed
Tax due:
1 June 2024

✓
MOT
Expires:
2 April 2025

Tax status	Valid until 1 June
Days left	32
MOT expiry date	2 April 2025
Full MOT history	See MOT history

Tax calculation

Vehicle class	49
Band	I
Single payment (12 months)	£ 320,00,-
Single six month payment	£ 176,00,-
Total payable by 12 monthly instalments	£ 336,00,-



Damage history

Check the damage history for this HYUNDAI. See if, where and when this HYUNDAI had damage and the car repair costs. We also check if this HYUNDAI was scrapped. Download the premium report [here](#) for the results.

Damage 1

Date	
Category	
Type	

Damage 2

Date	
Category	
Type	



Extra HYUNDAI salvage check



If this vehicle was seen at a salvage auction we offer: vehicle pictures, salvage location, retail value. Download the premium report [here](#) for more information.

More info >



Vehicle valuation

What is this car worth? See the vehicle value of this HYUNDAI in the premium report. We check: purchase value, age, mileage, MOT history, damages and online sale prices.

Trade retail value	£ 19,999
Auction value	£ 19,999
Average private trade value	£ 19,999

More info >



Owner history

For how long did the current and previous owner(s) have this HYUNDAI? How many owners did this HYUNDAI have? Check it in the premium report and see all owner registrations. Download the full report [here](#).

Owner	Registration
Owner	Registration
Owner	Registration
Owner	Registration
Owner	Registration
Owner	Registration
Owner	Registration

More info >

Plate changes

See in this check if this HYUNDAI had different number plates.

Number of plates	1
Current registration	XXXXXX
Plate since	2019-01-01
Current registration	XXXXXX
Plate since	2019-01-01

More info >



Finance check

Check if this HYUNDAI is financed, has an outstanding loan or finance agreement. If you are purchasing a vehicle it is smart to ensure that any finance that may have been taken out on this HYUNDAI has been settled.

If not, and you buy this HYUNDAI then you could lose the money and the car you paid for.

Download the premium report [here](#) and check if this HYUNDAI is financed.

Finance company	XXXXXXXXXX	XXXX
Date of agreement	XXXXXXXXXX	XXXX
Agreement type	XXXXXXXXXX	XXXX
Agreement term	XXXXXXXXXX	XXXX
Agreement number	XXXXXXXXXX	XXXX
Contact info	XXXXXXXXXX	XXXX

More info >



Mileage check

Odometer	In miles
Mileage registrations	17
First mileage registration	2015-09-22
Last registration	2024-04-03
Complete history	See info



Registration #1	2015-09-22	9 mi
Registration #2	2018-09-17	15.602 mi
Registration #3	2019-09-09	19.334 mi
Registration #4	2020-10-08	22.327 mi
Registration #5	2021-06-15	25.113 mi
Registration #6	2022-06-17	28.905 mi
Registration #7	2022-06-17	32.697 mi
Registration #8	2022-06-17	36.489 mi
Registration #9	2022-06-17	40.281 mi
Registration #10	2022-06-17	44.073 mi
Registration #11	2022-06-17	47.865 mi
Registration #12	2022-06-17	51.657 mi
Registration #13	2022-06-17	55.449 mi
Registration #14	2022-06-17	59.241 mi
Registration #15	2022-06-17	63.033 mi
Registration #16	2022-06-17	66.825 mi
Registration #17	2022-06-17	70.617 mi

More info >



Car features

The HYUNDAI factory car options list is only available in the premium report.

S0225	Air conditioning
S0295	
S0482	
S0501	
S0566	
S0567	
S0569	

View the complete HYUNDAI factory list for this vehicle [here](#).

More info >

Safety ratings

NCAP rating	★★★★★
Adult	96%
Children	89%
Pedestrian	71%
Safety systems	86%
Overall rating	89%
Video	see crash video



Dimensions & weight

Width	1880 mm
Height	1690 mm
Length	4690 mm
Wheel base	2700 mm
Kerb weight	1965 kg
Max. allowed weight	2510 kg

Additional information

Fuel tank capacity	64 l
Fuel delivery	Direct Injection
Number of doors	5
Number of seats	5

Number of axles	2
Engine number	D4HBFU250237