



report date: 2024-03-29

General information

Make	LEXUS
Model	NX
Colour	Grey
Year of manufacture	2015
Top speed	124 mph
0 - 60 mph	7.1 seconds
Gearbox	6 speed automatic

Engine & fuel consumption

Power	235 BHP
Max. torque	350 Nm at 1.650 rpm
Engine capacity	1.998 cc
Cylinders	4
Fuel type	Petrol
Consumption city	27.2 mpg
Consumption extra urban	43.5 mpg
Consumption combined	35.8 mpg
CO2 emission	183 g/km
CO2 label	I





Internet history

Entry 1

Date	2021-02-01
Pictures	8
Listing price	<a href="#">View report</a>

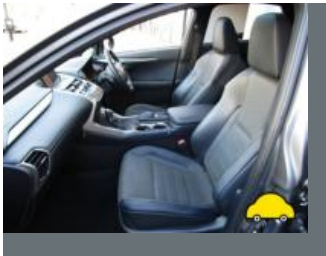

source: [autoonline.co.uk](https://www.autoonline.co.uk)



## MOT history

MOT expiry date	2024-04-28
MOT pass rate	83 %
MOT passed	5
Failed MOT tests	1
Total advice items	6
Total items failed	0

MOT #6	2023-04-29 10:42
MOT test number	200776758242
Result	✓ Passed
Next expiry date	2024-04-28

MOT #5	2022-03-24 13:07
MOT test number	164295230730
Result	✓ Passed

MOT #4	2022-03-23 15:55
MOT test number	118971219430
Result	✗ Failed

- Advice** Offside Front Tyre has a cut but not deep enough to reach the ply or cords and perished, worn on the edge, (5.2.3 (d) (i))
- MAJOR** Nearside Front Tyre has a cut in excess of the requirements deep enough to reach the ply or cords (5.2.3 (d) (i))
- MAJOR** Tyre pressure monitoring system malfunctioning or obviously inoperative (5.2.3 (h))

MOT #3	2021-01-27 14:44
MOT test number	758422666914
Result	✓ Passed



MOT #2	2019-11-05 11:51
MOT test number	718486868130
Result	✓ Passed

MOT #1	2018-11-06 10:50
MOT test number	261538792269
Result	✓ Passed

- Advice** Front Brake pad(s) wearing thin (1.1.13 (a) (ii))
- Advice** Offside Front Tyre worn close to legal limit/worn on edge urgent (5.2.3 (e))
- Advice** Nearside Front Tyre worn close to legal limit/worn on edge urgent (5.2.3 (e))



Tax & MOT check

✓  
**Taxed**  
**Tax due:**  
1 October 2024

✓  
**MOT**  
**Expires:**  
28 April 2024

Tax status		Valid until 1 October
Days left		155
MOT expiry date		28 April 2024
Full MOT history		<a href="#">See MOT history</a>

Tax calculation

Vehicle class	48
Band	I
Single payment (12 months)	£ 320,00,-
Single six month payment	£ 176,00,-
Total payable by 12 monthly instalments	£ 336,00,-



Damage history

Check the damage history for this LEXUS. See if, where and when this LEXUS had damage and the car repair costs. We also check if this LEXUS was scrapped. Download the premium report [here](#) for the results.

Damage 1

Date	
Category	
Type	

Damage 2

Date	
Category	
Type	



Extra LEXUS salvage check



If this vehicle was seen at a salvage auction we offer: vehicle pictures, salvage location, retail value. Download the premium report [here](#) for more information.

More info >



Vehicle valuation

What is this car worth? See the vehicle value of this LEXUS in the premium report. We check: purchase value, age, mileage, MOT history, damages and online sale prices.

Trade retail value	£ 19,999
Auction value	£ 19,999
Average private trade value	£ 19,999

More info >



Owner history

For how long did the current and previous owner(s) have this LEXUS? How many owners did this LEXUS have? Check it in the premium report and see all owner registrations. Download the full report [here](#).

Owner	Period
Owner	Period
Owner	Period
Owner	Period
Owner	Period
Owner	Period
Owner	Period

More info >

Plate changes

See in this check if this LEXUS had different number plates.

Number of plates	0
Current registration	<b>WN65WWJ</b>
Plate since	2019-09-29
Current registration	<b>WN65WWJ</b>
Plate since	2019-09-29

More info >





Finance check

Check if this LEXUS is financed, has an outstanding loan or finance agreement. If you are purchasing a vehicle it is smart to ensure that any finance that may have been taken out on this LEXUS has been settled.

If not, and you buy this LEXUS then you could lose the money and the car you paid for.

Download the premium report [here](#) and check if this LEXUS is financed.

Finance company	XXXXXXXX	XXXX
Date of agreement	XXXXXXXX	XXXX
Agreement type	XXXXXXXX	XXXX
Agreement term	XXXXXXXX	XXXX
Agreement number	XXXXXXXX	XXXX
Contact info	XXXXXXXX	XXXX

More info >



Mileage check

Odometer	In miles
Mileage registrations	8
First mileage registration	2015-11-17
Last registration	2023-04-29
Complete history	<a href="#">See info</a>



Registration #1	2015-11-17	7 mi
Registration #2	2018-11-06	19.735 mi
Registration #3	2019-11-05	30.145 mi
Registration #4	2021-01-27	33.554 mi
Registration #5	2022-04-29	35.277 mi
Registration #6	2022-04-29	35.277 mi
Registration #7	2022-04-29	35.277 mi
Registration #8	2023-04-29	35.277 mi

More info >



Car features

The LEXUS factory car options list is only available in the premium report.

S0225	Air conditioning
S0295	
S0482	
S0501	
S0566	
S0567	
S0569	

View the complete LEXUS factory list for this vehicle [here](#).

More info >

Safety ratings

NCAP rating	★★★★★
Adult	82%
Children	82%
Pedestrian	69%
Safety systems	71%
Overall rating	77%
Video	<a href="#">see crash video</a>

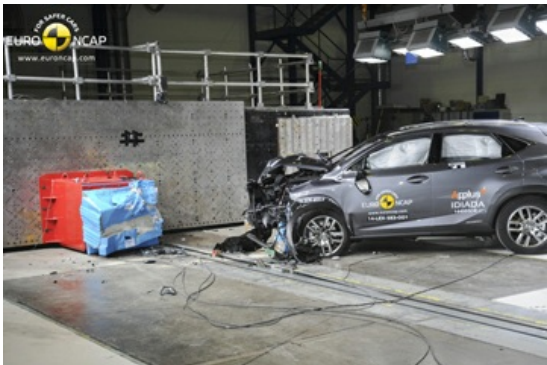

Dimensions & weight

Width	2130 mm
Height	1645 mm
Length	4630 mm
Wheel base	2660 mm
Kerb weight	1735 kg
Max. allowed weight	2335 kg

Additional information

Fuel tank capacity	60 l
Fuel delivery	Multi-Point Injection
Number of doors	5
Number of seats	5

**Engine number**

8ARW074513