



report date: 2024-03-29

General information

Make	LAND ROVER
Model	DEFENDER X MHEV AUTO X
Colour	Black
Year of manufacture	2021
Top speed	119 mph
Gearbox	8 speed automatic

Engine & fuel consumption

Power	394 BHP
Max. torque	550 Nm at 2.000 rpm
Engine capacity	2.996 cc
Cylinders	6
Fuel type	Petrol
Consumption combined	25.2 mpg
CO2 emission	264 g/km
CO2 label	M





Internet history

Entry 1

Date	2021-05-25
Pictures	14
Listing price	View report

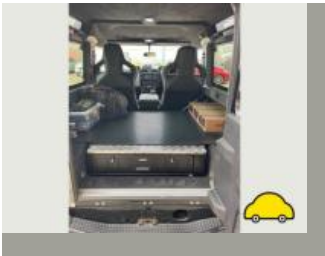
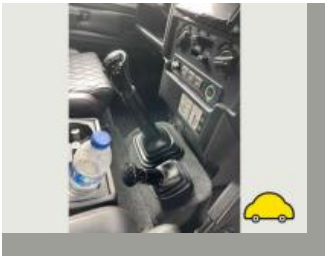
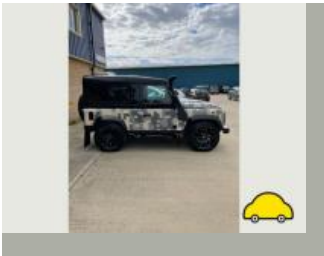

source: [autotrader.co.uk](https://www.autotrader.co.uk)



MOT history

MOT expiry date	2024-05-27
-----------------	------------



Tax & MOT check

✓
Taxed

Tax due:
1 May 2025

✓
MOT

Expires:
27 May 2024

Tax status	Valid until 1 May
Days left	367
MOT expiry date	27 May 2024
Full MOT history	See MOT history

Tax calculation

Vehicle class	48
Band	M
First licence fee (12 months)	£ 2.605,00,-
Standard rate (12 months)	£ 180,00,-
Standard rate (6 months)	£ 99,00,-
Premium rate (12 months)	£ 570,00,-
Premium rate (6 months)	£ 313,50,-



Damage history

Check the damage history for this LAND ROVER. See if, where and when this LAND ROVER had damage and the car repair costs. We also check if this LAND ROVER was scrapped. Download the premium report [here](#) for the results.

Damage 1

Date	
Category	
Type	

Damage 2

Date	
Category	
Type	



Extra LAND ROVER salvage check



If this vehicle was seen at a salvage auction we offer: vehicle pictures, salvage location, retail value. Download the premium report [here](#) for more information.

More info >



Owner history

For how long did the current and previous owner(s) have this LAND ROVER? How many owners did this LAND ROVER have? Check it in the premium report and see all owner registrations. Download the full report [here](#).

*****	*****
*****	*****
*****	*****
*****	*****
*****	*****
*****	*****
*****	*****

More info >

Plate changes

See in this check if this LAND ROVER had different number plates.

Number of plates	1
Current registration	 *****
Plate since	2024-03-29
Current registration	 *****
Plate since	2024-03-29

More info >



Finance check

Check if this LAND ROVER is financed, has an outstanding loan or finance agreement. If you are purchasing a vehicle it is smart to ensure that any finance that may have been taken out on this LAND ROVER has been settled.

If not, and you buy this LAND ROVER then you could lose the money and the car you paid for.

Download the premium report [here](#) and check if this LAND ROVER is financed.

Finance company	XXXXXXXXXX	XXXX
Date of agreement	XXXXXXXXXX	XXXX
Agreement type	XXXXXXXXXX	XXXX
Agreement term	XXXXXXXXXX	XXXX
Agreement number	XXXXXXXXXX	XXXX
Contact info	XXXXXXXXXX	XXXX

More info >



Mileage check

Mileage registrations	2
First mileage registration	2021-05-01
Complete history	See info



Registration #1	2021-05-01	18 mi
Registration #2		

More info >



Safety ratings

NCAP rating	★★★★★
Adult	85%
Children	85%
Pedestrian	71%
Safety systems	79%
Overall rating	81%
Video	see crash video



Dimensions & weight

Width	1996 mm
Height	1967 mm
Length	4758 mm

Additional information

Number of seats	5
Number of axles	2
Engine number	201125Z0479PT306