



LSIODWW

report date: 2024-03-29

General information

Make	MAZDA
Model	CX-7 D SPORT TECH
Colour	Black
Year of manufacture	2010
Top speed	124 mph
0 - 60 mph	11.3 seconds
Gearbox	6 speed Manual

Engine & fuel consumption

Power	173 BHP
Max. torque	400 Nm at 2.000 rpm
Engine capacity	2.184 cc
Cylinders	4
Fuel type	Diesel
Consumption city	31.0 mpg
Consumption extra urban	42.8 mpg
Consumption combined	37.7 mpg
CO2 emission	199 g/km
CO2 label	J





Internet history

Entry 1

Date	2022-01-30
Pictures	8
Listing price	<a href="#">View report</a>

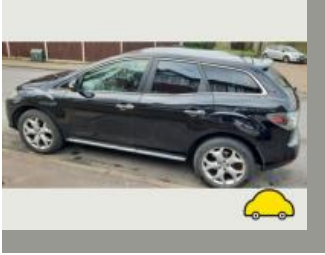
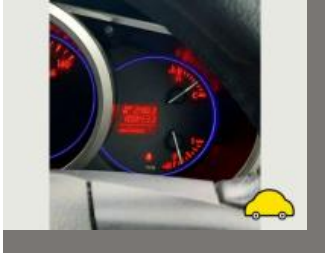

source: autotrader.co.uk



## MOT history

MOT expiry date	2023-09-13
MOT pass rate	71 %
MOT passed	10
Failed MOT tests	4
Total advice items	37
Total items failed	5

MOT #14 2022-09-14 10:28

MOT test number 736473830720

Result ✓ Passed

Next expiry date 2023-09-13

**Advice** Front Brake disc worn, pitted or scored, but not seriously weakened (1.1.14 (a) (ii))

**Minor** Offside Headlamp lens slightly defective (4.1.1 (b) (i))

**Advice** Front Brake pad(s) wearing thin (1.1.13 (a) (ii))

**Advice** Rear Brake disc worn, pitted or scored, but not seriously weakened (1.1.14 (a) (ii))

**Minor** Nearside Headlamp lens slightly defective (4.1.1 (b) (i))

MOT #13 2022-09-13 13:13

MOT test number 138838741841

Result ✗ Failed

**Minor** Offside Headlamp lens slightly defective (4.1.1 (b) (i))

**DANGEROUS** Rear Brake pad(s) less than 1.5 mm thick (1.1.13 (a) (ii))

**Advice** Front Brake disc worn, pitted or scored, but not seriously weakened (1.1.14 (a) (ii))

**Minor** Nearside Headlamp lens slightly defective (4.1.1 (b) (i))

**Advice** Front Brake pad(s) wearing thin (1.1.13 (a) (ii))

**Advice** Rear Brake disc worn, pitted or scored, but not seriously weakened (1.1.14 (a) (ii))

**MOT #12**

2021-09-10 12:59

**MOT test number**

694644089684

**Result**

✓ Passed

**Advice** Rear Brake pad(s) wearing thin (1.1.13 (a) (ii))**Advice** Brake pad(s) wearing thin (1.1.13 (a) (ii))**MOT #11**

2020-09-12 15:08

**MOT test number**

559697149146

**Result**

✓ Passed

**Advice** Rear Brake disc worn, pitted or scored, but not seriously weakened (1.1.14 (a) (ii))**Advice** Front Brake disc worn, but not excessively (1.1.14 (a) (i))**Advice** Offside Front Tyre worn close to legal limit/worn on edge worn bald on inner edge (5.2.3 (e))**Advice** Nearside Front Tyre worn close to legal limit/worn on edge worn bald on inner edge (5.2.3 (e))**Advice** Oil leak, but not excessive (8.4.1 (a) (i))**MOT #10**

2020-09-03 08:14

**MOT test number**

171535559726

**Result**

✗ Failed

**MAJOR** Offside Front Position lamp not working (4.2.1 (a) (ii))**Advice** Nearside Front Tyre worn close to legal limit/worn on edge worn bald on inner edge (5.2.3 (e))**Advice** Front Brake disc worn, but not excessively (1.1.14 (a) (i))**Advice** Rear Brake disc worn, pitted or scored, but not seriously weakened (1.1.14 (a) (ii))**MAJOR** Engine MIL inoperative or indicates a malfunction (8.2.2.2 (g))**Advice** Offside Front Tyre worn close to legal limit/worn on edge worn bald on inner edge (5.2.3 (e))**Advice** Oil leak, but not excessive (8.4.1 (a) (i))

**MOT #9** 2019-08-14 11:35**MOT test number** 836557356512**Result** ✓ Passed**MOT #8** 2018-04-03 09:00**MOT test number** 388473533158**Result** ✓ Passed**MOT #7** 2018-03-23 10:00**MOT test number** 735213578933**Result** ✗ Failed

- Fail** Nearside Registration plate lamp not working (1.1.C.1d)
- Fail** Offside Track rod end ball joint has excessive play (2.2.B.1f)
- Fail** Offside Front position lamp(s) not working (1.1.A.3b)
- Fail** Nearside Track rod end ball joint has excessive play (2.2.B.1f)

**MOT #6** 2017-04-01 11:29**MOT test number** 829019346284**Result** ✓ Passed

- Advice** Front brake discs slightly worn and corroded
- Advice** Offside Track rod end ball joint has slight play (2.2.B.1f)

**MOT #5** 2016-03-23 14:42**MOT test number** 439952763958**Result** ✓ Passed

- Advice** Front brake disc worn, pitted or scored, but not seriously weakened (3.5.1i)
- Advice** Offside Rear Tyre worn close to the legal limit (4.1.E.1)
- Advice** Nearside Rear Tyre worn close to the legal limit (4.1.E.1)

**MOT #4** 2015-03-31 10:54**MOT test number** 249990895045**Result** ✓ Passed**Advice** Front brake disc worn, pitted or scored, but not seriously weakened (3.5.1i)**Advice** Nearside Rear Tyre worn close to the legal limit (4.1.E.1)**MOT #3** 2014-03-24 16:56**MOT test number** 216723784082**Result** ✓ Passed**Notice** Front tyres worn on edges**Advice** Front brake disc worn, pitted or scored, but not seriously weakened (3.5.1i)**MOT #2** 2014-03-24 15:05**MOT test number** 807263784047**Result** ✗ Failed**Advice** Front brake disc worn, pitted or scored, but not seriously weakened (3.5.1i)**Notice** Front tyres worn on edges**Fail** Parking brake: efficiency below requirements (3.7.B.7)**Advice** Parking brake lever has little reserve travel (3.1.6b)**MOT #1** 2013-03-28 16:38**MOT test number** 976117083091**Result** ✓ Passed



Tax & MOT check

X

Untaxed

Tax expired:  
14 September 2023

X

MOT

Expired:  
13 September 2023

Tax status	Expired at 14 September
Days left	229 days too late
MOT expiry date	13 September 2023
Full MOT history	<a href="#">See MOT history</a>

Tax calculation

Vehicle class	49
Band	J
Single payment (12 months)	£ 365,00,-
Single six month payment	£ 200,75,-
Total payable by 12 monthly instalments	£ 383,25,-



Damage history

Check the damage history for this MAZDA. See if, where and when this MAZDA had damage and the car repair costs. We also check if this MAZDA was scrapped. Download the premium report [here](#) for the results.

Damage 1

Date	
Category	
Type	



Damage 2

Date	
Category	
Type	

Extra MAZDA salvage check



If this vehicle was seen at a salvage auction we offer: vehicle pictures, salvage location, retail value. Download the premium report [here](#) for more information.

More info >





Vehicle valuation

What is this car worth? See the vehicle value of this MAZDA in the premium report. We check: purchase value, age, mileage, MOT history, damages and online sale prices.

Trade retail value	£ 10,000
Auction value	£ 10,000
Average private trade value	£ 10,000

More info >



Owner history

For how long did the current and previous owner(s) have this MAZDA? How many owners did this MAZDA have? Check it in the premium report and see all owner registrations. Download the full report [here](#).

Owner	Start date
Owner	Start date
Owner	Start date
Owner	Start date
Owner	Start date
Owner	Start date
Owner	Start date

More info >

Plate changes

See in this check if this MAZDA had different number plates.

Number of plates	1
Current registration	<b>XXXXXX</b>
Plate since	2024-03-29
Current registration	<b>XXXXXX</b>
Plate since	2024-03-29

More info >



Finance check

Check if this MAZDA is financed, has an outstanding loan or finance agreement. If you are purchasing a vehicle it is smart to ensure that any finance that may have been taken out on this MAZDA has been settled.

If not, and you buy this MAZDA then you could lose the money and the car you paid for.

Download the premium report [here](#) and check if this MAZDA is financed.

Finance company	XXXXXXXX XX
Date of agreement	XXXXXXXX XX
Agreement type	XXXXXXXX XX
Agreement term	XXXXXXXX XX
Agreement number	XXXXXXXX XX
Contact info	XXXXXXXX XX

More info >



Mileage check

Odometer	In miles
Mileage registrations	16
First mileage registration	2010-03-31
Last registration	2022-09-14
Complete history	<a href="#">See info</a>



Registration #1	2010-03-31	7 mi
Registration #2	2013-03-28	36.701 mi
Registration #3	2014-03-24	44.251 mi
Registration #4	2014-03-24	44.251 mi
Registration #5	2015-03-31	51.353 mi
Registration #6	2016-03-23	57.204 mi
Registration #7	2017-04-01	66.201 mi
Registration #8	2018-03-23	82.551 mi
Registration #9	2019-03-20	91.353 mi
Registration #10	2020-03-20	91.353 mi
Registration #11	2021-03-20	91.353 mi
Registration #12	2022-03-20	91.353 mi
Registration #13	2023-03-20	91.353 mi
Registration #14	2024-03-20	91.353 mi
Registration #15	2025-03-20	91.353 mi
Registration #16	2026-03-20	91.353 mi

More info >



Safety ratings

NCAP rating	★★★★☆
Adult	76%
Children	79%
Pedestrian	43%
Safety systems	71%
Overall rating	70%
Video	<a href="#">see crash video</a>



Dimensions & weight

Width	1870 mm
Height	1645 mm
Length	4700 mm
Wheel base	2750 mm
Kerb weight	1865 kg
Max. allowed weight	2430 kg

Additional information

Fuel tank capacity	69 l
Fuel delivery	Direct Injection
Number of doors	5
Number of seats	5
Number of axles	2
Engine number	R2 10267131