



PEUGEOT



SMIOZHR

report date: 2024-03-29

General information

Make	PEUGEOT
Model	207 S
Colour	Black
Year of manufacture	2010
Top speed	106 mph
0 - 60 mph	15.7 seconds
Gearbox	5 speed Manual

Engine & fuel consumption

Power	74 BHP
Max. torque	118 Nm at 3.300 rpm
Engine capacity	1.360 cc
Cylinders	4
Fuel type	Petrol
Consumption city	33.6 mpg
Consumption extra urban	56.5 mpg
Consumption combined	44.8 mpg
CO2 emission	145 g/km
CO2 label	F





Internet history

Entry 1

Date	2021-02-03
Pictures	1
Listing price	<a href="#">View report</a>



source: autoonline.co.uk



## MOT history

MOT expiry date	2023-03-02
MOT pass rate	69 %
MOT passed	9
Failed MOT tests	4
Total advice items	20
Total items failed	12

MOT #13	2022-03-03 15:26
MOT test number	457997301333
Result	✓ Passed
Next expiry date	2023-03-02

MOT #12	2022-03-03 10:14
MOT test number	120940839695
Result	✗ Failed
Minor	Offside Rear Registration plate lamp inoperative in the case of multiple lamps or light sources (4.7.1 (b) (i))
Fail	Offside Front Coil spring fractured or broken (5.3.1 (b) (i))

MOT #11	2021-01-18 11:36
MOT test number	771578677009
Result	✓ Passed
Advice	Nearside Rear Service brake binding but not excessively (1.2.1 (f))
Advice	Nearside Rear Tyre slightly damaged/cracking or perishing (5.2.3 (d) (ii))
Advice	Offside Rear Child Seat fitted not allowing full inspection of adult belt
Advice	Rear Exhaust mounting defective (6.1.2 (a))
Advice	Offside Rear tyre out of shape

**MOT #10** 2021-01-18 11:36**MOT test number** 382535625074**Result** ✗ Failed**Advice** Rear Exhaust mounting defective (6.1.2 (a))**Pass with rectification** Engine MIL inoperative or indicates a malfunction (8.2.1.2 (h))**Advice** Offside Rear tyre out of shape**Advice** Nearside Rear Tyre slightly damaged/cracking or perishing (5.2.3 (d) (ii))**Advice** Offside Rear Child Seat fitted not allowing full inspection of adult belt**Advice** Nearside Rear Service brake binding but not excessively (1.2.1 (f))**Pass with rectification** Offside Front Position lamp not working (4.2.1 (a) (ii))**MOT #9** 2019-07-02 13:08**MOT test number** 979543985203**Result** ✓ Passed**MOT #8** 2019-07-02 13:08**MOT test number** 446653013640**Result** ✗ Failed**Pass with rectification** Front Windscreen wiper does not clear the windscreen effectively (3.4 (b) (ii))**MOT #7** 2018-06-12 09:28**MOT test number** 467418904870**Result** ✓ Passed

**MOT #6** 2018-06-11 12:16**MOT test number** 548322840488**Result** ✗ Failed**Fail** Nearside Rear Tyre tread depth below requirements of 1.6mm (5.2.3 (e))**Fail** Nearside Front Anti-roll bar linkage ball joint excessively worn (5.3.4 (a) (i))**Fail** Nearside Headlamp not working on dipped beam (4.1.1 (a) (ii))**Fail** Offside Front Brake disc significantly and obviously worn (1.1.14 (a) (i))**Advice** Offside Front Tyre worn close to legal limit/worn on edge (5.2.3 (e))**Fail** Offside Front Drive shaft joint constant velocity boot split or insecure, no longer prevents the ingress of dirt (6.1.7 (g) (ii))**Fail** Windscreen washer not working (3.5 (a))**Fail** Nearside Front Brake disc significantly and obviously worn (1.1.14 (a) (i))**Advice** Nearside Front Tyre worn close to legal limit/worn on edge (5.2.3 (e))**Fail** Nearside Front Drive shaft joint constant velocity boot split or insecure, no longer prevents the ingress of dirt (6.1.7 (g) (ii))**MOT #5** 2017-06-22 14:26**MOT test number** 427711681393**Result** ✓ Passed**MOT #4** 2016-06-09 13:28**MOT test number** 537642447215**Result** ✓ Passed



MOT #3	2015-06-11 12:56
MOT test number	618512865141
Result	✓ Passed
Advice	Front registration plate deteriorated but not likely to be misread (6.3.1d)
Advice	Nearside Rear Tyre worn close to the legal limit (4.1.E.1)
Notice	Auxiliary belt worn
Notice	Rear exhaust bracket broken
Advice	Front brake disc worn, pitted or scored, but not seriously weakened (3.5.1i)
Notice	Nail in nearside rear tyre
Notice	Oil leak

MOT #2	2014-06-12 11:34
MOT test number	118253564191
Result	✓ Passed
MOT #1	2013-06-20 09:54
MOT test number	376301773139
Result	✓ Passed



Tax & MOT check

X

Untaxed

Tax expired:  
8 March 2023

X

MOT

Expired:  
2 March 2023

Tax status	Expired at 8 March 2023
Days left	419 days too late
MOT expiry date	2 March 2023
Full MOT history	<a href="#">See MOT history</a>

Tax calculation

Vehicle class	48
Band	F
Single payment (12 months)	£ 200,00,-
Single six month payment	£ 110,00,-
Total payable by 12 monthly instalments	£ 210,00,-



Damage history

Check the damage history for this PEUGEOT. See if, where and when this PEUGEOT had damage and the car repair costs. We also check if this PEUGEOT was scrapped. Download the premium report [here](#) for the results.

Damage 1

Date	
Category	
Type	

Damage 2

Date	
Category	
Type	



Extra PEUGEOT salvage check



If this vehicle was seen at a salvage auction we offer: vehicle pictures, salvage location, retail value. Download the premium report [here](#) for more information.

More info >





Vehicle valuation

What is this car worth? See the vehicle value of this PEUGEOT in the premium report. We check: purchase value, age, mileage, MOT history, damages and online sale prices.

Trade retail value	£ 10,000
Auction value	£ 10,000
Average private trade value	£ 10,000

More info >



Owner history

For how long did the current and previous owner(s) have this PEUGEOT? How many owners did this PEUGEOT have? Check it in the premium report and see all owner registrations. Download the full report [here](#).

Owner	Since
Owner	Since
Owner	Since
Owner	Since
Owner	Since
Owner	Since
Owner	Since

More info >

Plate changes

See in this check if this PEUGEOT had different number plates.

Number of plates	1
Current registration	<b>XXXXXX</b>
Plate since	2024-03-29
Current registration	<b>XXXXXX</b>
Plate since	2024-03-29

More info >



Finance check

Check if this PEUGEOT is financed, has an outstanding loan or finance agreement. If you are purchasing a vehicle it is smart to ensure that any finance that may have been taken out on this PEUGEOT has been settled.

If not, and you buy this PEUGEOT then you could lose the money and the car you paid for.

Download the premium report [here](#) and check if this PEUGEOT is financed.

Finance company	XXXXXXXX	XXXX
Date of agreement	XXXXXXXX	XXXX
Agreement type	XXXXXXXX	XXXX
Agreement term	XXXXXXXX	XXXX
Agreement number	XXXXXXXX	XXXX
Contact info	XXXXXXXX	XXXX

More info >



Mileage check

Odometer	In miles
Mileage registrations	15
First mileage registration	2010-06-30
Last registration	2022-03-03
Complete history	<a href="#">See info</a>



Registration #1	2010-06-30	17 mi
Registration #2	2013-06-20	19.428 mi
Registration #3	2014-06-12	27.661 mi
Registration #4	2015-06-11	37.034 mi
Registration #5	2016-06-09	46.345 mi
Registration #6	2017-06-22	55.414 mi
Registration #7	2018-06-11	63.401 mi
Registration #8	2018-06-12	63.402 mi
Registration #9	2019-06-09	75,000 mi
Registration #10	2020-06-09	75,000 mi
Registration #11	2021-06-09	75,000 mi
Registration #12	2022-03-03	75,000 mi
Registration #13	2022-03-03	75,000 mi
Registration #14	2022-03-03	75,000 mi
Registration #15	2022-03-03	75,000 mi

More info >



Car features

The PEUGEOT factory car options list is only available in the premium report.

S0225	Air conditioning
S0295	
S0482	
S0501	
S0566	
S0567	
S0569	

View the complete PEUGEOT factory list for this vehicle [here](#).

More info >

Safety ratings

NCAP rating



Video

[see crash video](#)

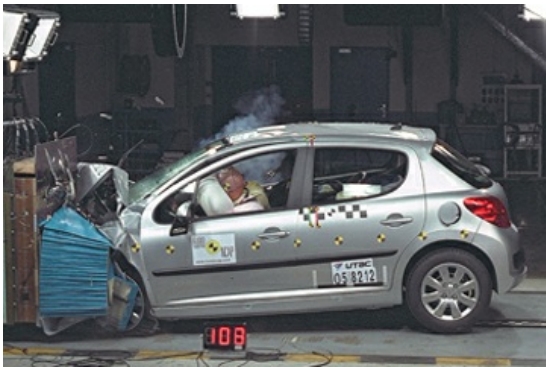

Dimensions & weight

Width	1972 mm
Height	1502 mm
Length	4030 mm
Wheel base	2540 mm
Kerb weight	1215 kg
Max. allowed weight	1617 kg

Additional information

Fuel tank capacity	50 l
Fuel delivery	Multi-Point Injection
Number of doors	5
Number of seats	5

<b>Number of axles</b>	2
<b>Engine number</b>	FSW86309213