



HONDA



report date: 2024-03-29

General information

Make	HONDA
Model	CIVIC VTEC SR
Colour	Red
Year of manufacture	2018
Top speed	126 mph
0 - 60 mph	10.9 seconds
Gearbox	6 speed Manual

Engine & fuel consumption

Power	127 BHP
Max. torque	200 Nm at 4.500 rpm
Engine capacity	988 cc
Cylinders	3
Fuel type	Petrol
Consumption city	44.1 mpg
Consumption extra urban	64.2 mpg
Consumption combined	55.4 mpg
CO2 emission	117 g/km
CO2 label	C





## Internet history

### Entry 3

Date	2023-10-13
Pictures	39
Listing price	<a href="#">View report</a>

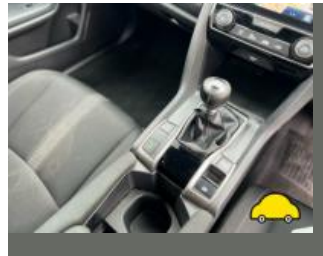

source: [cargurus.co.uk](https://www.cargurus.co.uk)

### Entry 2

Date	2022-02-19
Pictures	29
Listing price	<a href="#">View report</a>



source: [cargurus.co.uk](https://www.cargurus.co.uk)

### Entry 1

Date	2021-08-18
Pictures	26
Listing price	<a href="#">View report</a>

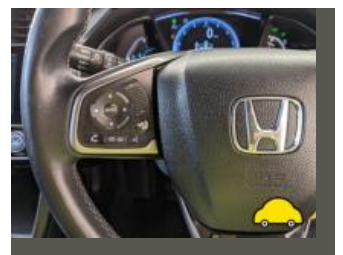
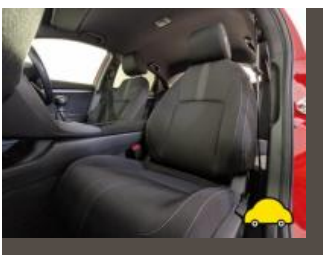

source: [cargurus.co.uk](https://www.cargurus.co.uk)



MOT history

MOT expiry date	2025-01-07
MOT pass rate	80 %
MOT passed	4
Failed MOT tests	1
Total advice items	4
Total items failed	0

MOT #5	2024-01-08 15:11
MOT test number	238040230547
Result	✓ Passed
Next expiry date	2025-01-07

MOT #4	2023-10-16 13:28
MOT test number	230310824735
Result	✗ Failed
<b> DANGEROUS </b> Front Tyre tread depth below requirements of 1.6mm BOTH (5.2.3 (e))	

MOT #3	2023-02-23 10:38
MOT test number	410440076756
Result	✓ Passed

MOT #2	2022-02-24 13:57
MOT test number	474348896722
Result	✓ Passed



MOT #1	2021-08-18 08:13
MOT test number	504799032546
Result	✓ Passed
Advice	Nearside Front Tyre worn close to legal limit/worn on edge on 2 mm (5.2.3 (e))
Advice	Offside Front Tyre worn close to legal limit/worn on edge on 2 mm (5.2.3 (e))
Advice	Under body shields fitted



Tax & MOT check

✓  
**Taxed**  
**Tax due:**  
1 March 2025

✓  
**MOT**  
**Expires:**  
7 January 2025

<b>Tax status</b>	Valid until 1 March
<b>Days left</b>	305
<b>MOT expiry date</b>	7 January 2025
<b>Full MOT history</b>	<a href="#">See MOT history</a>

Tax calculation

<b>Vehicle class</b>	48
<b>Band</b>	G
<b>First licence fee (12 months)</b>	£ 210,00,-
<b>Standard rate (12 months)</b>	£ 180,00,-
<b>Standard rate (6 months)</b>	£ 99,00,-
<b>Premium rate (12 months)</b>	£ 570,00,-
<b>Premium rate (6 months)</b>	£ 313,50,-



Damage history

Check the damage history for this HONDA. See if, where and when this HONDA had damage and the car repair costs. We also check if this HONDA was scrapped. Download the premium report [here](#) for the results.

Damage 1

Date	
Category	
Type	

Damage 2

Date	
Category	
Type	



Extra HONDA salvage check



If this vehicle was seen at a salvage auction we offer: vehicle pictures, salvage location, retail value. Download the premium report [here](#) for more information.

More info >



Vehicle valuation

What is this car worth? See the vehicle value of this HONDA in the premium report. We check: purchase value, age, mileage, MOT history, damages and online sale prices.

Trade retail value	£ 19,999
Auction value	£ 19,999
Average private trade value	£ 19,999

More info >



Owner history

For how long did the current and previous owner(s) have this HONDA? How many owners did this HONDA have? Check it in the premium report and see all owner registrations. Download the full report [here](#).

Owner	From	To
Owner	From	To
Owner	From	To
Owner	From	To
Owner	From	To
Owner	From	To
Owner	From	To

More info >

Plate changes

See in this check if this HONDA had different number plates.

Number of plates	1
Current registration	<b>BU68ZWX</b>
Plate since	2019-03-29
Current registration	<b>BU68ZWX</b>
Plate since	2019-03-29

More info >





Finance check

Check if this HONDA is financed, has an outstanding loan or finance agreement. If you are purchasing a vehicle it is smart to ensure that any finance that may have been taken out on this HONDA has been settled.

If not, and you buy this HONDA then you could lose the money and the car you paid for.

Download the premium report [here](#) and check if this HONDA is financed.

Finance company	XXXXXXXX XX
Date of agreement	XXXXXXXX XX
Agreement type	XXXXXXXX XX
Agreement term	XXXXXXXX XX
Agreement number	XXXXXXXX XX
Contact info	XXXXXXXX XX

More info >



Mileage check

Odometer	In miles
Mileage registrations	9
First mileage registration	2018-09-03
Last registration	2024-01-08
Complete history	<a href="#">See info</a>



Registration #1	2018-09-03	14 mi
Registration #2	2021-08-18	18.917 mi
Registration #3	2022-02-24	21.698 mi
Registration #4		
Registration #5		
Registration #6		
Registration #7		
Registration #8		
Registration #9		

More info >



Safety ratings

NCAP rating	★★★★★
Adult	92%
Children	75%
Pedestrian	75%
Safety systems	88%
Overall rating	84%
Video	<a href="#">see crash video</a>

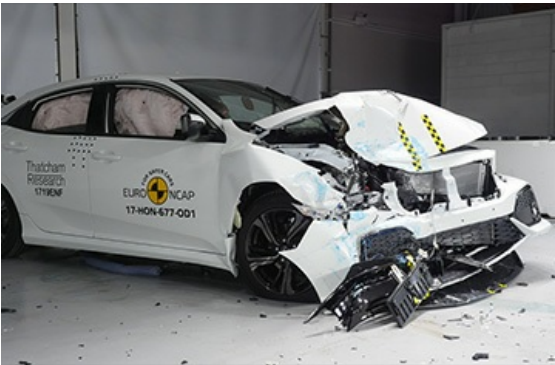

Dimensions & weight

Width	1799 mm
Height	1434 mm
Length	4518 mm
Wheel base	2697 mm
Kerb weight	1348 kg
Max. allowed weight	1775 kg

Additional information

Fuel tank capacity	46 l
Fuel delivery	Direct Injection
Number of doors	5
Number of seats	5
Number of axles	2
Engine number	P10A21022077