



report date: 2024-03-29

General information

Make	VOLKSWAGEN
Model	POLO S
Colour	Silver
Year of manufacture	2007
Top speed	104 mph
0 - 60 mph	13.9 seconds
Gearbox	5 speed Manual

Engine & fuel consumption

Power	79 BHP
Max. torque	132 Nm at 3.800 rpm
Engine capacity	1.390 cc
Cylinders	4
Fuel type	Petrol
Consumption city	29.4 mpg
Consumption extra urban	49.6 mpg
Consumption combined	39.8 mpg
CO2 emission	165 g/km
CO2 label	G





Internet history

Entry 4

Date	2021-08-09
Pictures	14
Listing price	View report



source: [autotrader.co.uk](https://www.autotrader.co.uk)

Entry 3

Date	2021-07-12
Pictures	14
Listing price	View report

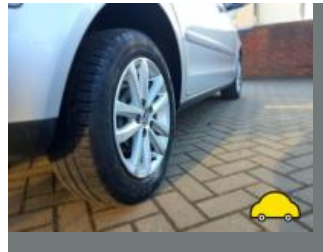

source: [autotrader.co.uk](https://www.autotrader.co.uk)

Entry 2

Date	2021-06-28
Pictures	14
Listing price	View report

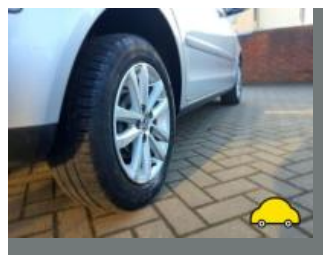

source: [autotrader.co.uk](https://www.autotrader.co.uk)

Entry 1

Date	2021-06-12
------	------------

Pictures

14

Listing price

[View report](#)



source: [autotrader.co.uk](https://www.autotrader.co.uk)



MOT history

MOT expiry date	2024-10-16
MOT pass rate	70 %
MOT passed	14
Failed MOT tests	6
Total advice items	39
Total items failed	3

MOT #20	2023-10-17 11:19
MOT test number	376632586521
Result	✓ Passed
Next expiry date	2024-10-16
Advice	Offside Front Lower Suspension arm pin or bush worn but not resulting in excessive movement rear bush (5.3.4 (a) (i))
Minor	Nearside Front Track rod end ball joint dust cover damaged or deteriorated, but preventing the ingress of dirt (2.1.3 (g) (i))

MOT #19	2023-10-17 09:57
MOT test number	222488903866
Result	✗ Failed
MAJOR	Nearside Front Tyre has a cut in excess of the requirements deep enough to reach the ply or cords (5.2.3 (d) (i))
Minor	Nearside Front Track rod end ball joint dust cover damaged or deteriorated, but preventing the ingress of dirt (2.1.3 (g) (i))
Advice	Offside Front Lower Suspension arm pin or bush worn but not resulting in excessive movement rear bush (5.3.4 (a) (i))

MOT #18	2023-02-06 11:27
MOT test number	918018148873
Result	✓ Passed
Advice	Nearside Front Tyre slightly damaged/cracking or perishing (5.2.3 (d) (ii))
Advice	Offside Front Lower Suspension arm pin or bush worn but not resulting in excessive movement Inner rear bush (5.3.4 (a) (i))

**MOT #17** 2021-12-09 09:56**MOT test number** 886633559689**Result** ✓ Passed**Advice** Offside Front Tyre worn close to legal limit/worn on edge (5.2.3 (e))**MOT #16** 2021-12-09 09:56**MOT test number** 479711338896**Result** ✗ Failed**Pass with rectification** Offside Rear Rear fog lamp not working (4.5.1 (a) (ii))**Advice** Offside Front Tyre worn close to legal limit/worn on edge (5.2.3 (e))**MOT #15** 2020-12-31 10:43**MOT test number** 705053154840**Result** ✓ Passed**Advice** Rear Brake hose has slight corrosion to ferrule (1.1.12 (f) (i))**Advice** Exhaust box corroded**Advice** Front Brake disc worn, but not excessively offside and nearside (1.1.14 (a) (i))**Advice** Offside Front Tyre worn close to legal limit/worn on edge (5.2.3 (e))**MOT #14** 2019-11-22 11:36**MOT test number** 505663366604**Result** ✓ Passed**Advice** Nearside Rear tyre perishing**Advice** Front disc worn

**MOT #13** 2019-11-21 11:37**MOT test number** 951528528069**Result** ✗ Failed**Advice** Nearside Rear tyre perishing**MAJOR** Offside Front Anti-roll bar linkage ball joint dust cover no longer prevents the ingress of dirt (5.3.4 (b) (ii))**Advice** Front disc worn**MOT #12** 2018-11-22 16:50**MOT test number** 343266686356**Result** ✓ Passed**Minor** Parking brake lever pivot obviously worn (1.1.6 (b) (i))**Advice** Washer pipe slightly damaged nearside front**MOT #11** 2018-11-22 11:32**MOT test number** 317818852571**Result** ✗ Failed**MAJOR** Nearside Front Inner Suspension arm pin or bush excessively worn (5.3.4 (a) (i))**Minor** Parking brake lever pivot obviously worn (1.1.6 (b) (i))**Advice** Washer pipe slightly damaged nearside front**MOT #10** 2017-11-23 11:39**MOT test number** 712264461580**Result** ✓ Passed**Advice** Parking brake lever has little reserve travel (3.1.6b)**Advice** Offside rear wheel bearing has a slight rotation noise**Advice** Nearside Front Inner Suspension arm rubber bush deteriorated but not resulting in excessive movement (2.4.G.2)

**MOT #9**

2016-11-23 11:23

MOT test number

285309622340

Result

✓ Passed

Advice Offside front antiroll bar link upper boot is slightly damaged**Advice** Service light is on**Advice** Nearside front lower arm rear bush is cracking and has play**Advice** Handbrake is getting high**MOT #8**

2015-11-25 10:36

MOT test number

661177295394

Result

✓ Passed

Advice Nearside Front Lower Suspension arm rubber bush deteriorated but not resulting in excessive movement (2.4.G.2)**Advice** Slight front inner rack play both sides**Advice** Rear Parking brake lever has little reserve travel (3.1.6b)**Advice** Both rear tyres on 3,mm**MOT #7**

2014-11-26 12:34

MOT test number

198460134354

Result

✓ Passed

Notice Near side front lower suspension arm back bushes cracking and slight play**MOT #6**

2013-12-17 11:27

MOT test number

326641053365

Result

✓ Passed

Notice Both rear tyres outer side walls perishing**Notice** Front brake pads wearing low

**MOT #5** 2012-12-15 10:28**MOT test number** 955770552377**Result** ✓ Passed**Advice** Nearside Front Suspension arm rubber bush deteriorated but not resulting in excessive movement (2.4.G.2)**MOT #4** 2012-12-14 09:45**MOT test number** 409759842330**Result** ✗ Failed**Advice** Nearside Front Suspension arm rubber bush deteriorated but not resulting in excessive movement (2.4.G.2)**Fail** Offside Front Suspension arm rubber bush deteriorated resulting in excessive movement (2.4.G.2)**MOT #3** 2011-12-16 09:06**MOT test number** 757600451337**Result** ✓ Passed**MOT #2** 2010-12-21 09:59**MOT test number** 203725750302**Result** ✓ Passed**MOT #1** 2010-12-21 09:59**MOT test number** 204815750307**Result** ✗ Failed**Pass with rectification** Offside Stop lamp not working (1.2.1b)



Tax & MOT check

✓
Taxed
Tax due:
1 August 2024

✓
MOT
Expires:
16 October 2024

Tax status	Valid until 1 August
Days left	94
MOT expiry date	16 October 2024
Full MOT history	See MOT history

Tax calculation

Vehicle class	48
Band	G
Single payment (12 months)	£ 240,00,-
Single six month payment	£ 132,00,-
Total payable by 12 monthly instalments	£ 252,00,-



Damage history

Check the damage history for this VOLKSWAGEN. See if, where and when this VOLKSWAGEN had damage and the car repair costs. We also check if this VOLKSWAGEN was scrapped. Download the premium report [here](#) for the results.

Damage 1

Date	
Category	
Type	

Damage 2

Date	
Category	
Type	



Extra VOLKSWAGEN salvage check



If this vehicle was seen at a salvage auction we offer: vehicle pictures, salvage location, retail value. Download the premium report [here](#) for more information.

More info >



Vehicle valuation

What is this car worth? See the vehicle value of this VOLKSWAGEN in the premium report. We check: purchase value, age, mileage, MOT history, damages and online sale prices.

Trade retail value	£ 19,999
Auction value	£ 19,999
Average private trade value	£ 19,999

More info >



Owner history

For how long did the current and previous owner(s) have this VOLKSWAGEN? How many owners did this VOLKSWAGEN have? Check it in the premium report and see all owner registrations. Download the full report [here](#).

Owner	Since
Owner	Since
Owner	Since
Owner	Since
Owner	Since
Owner	Since
Owner	Since

More info >

Plate changes

See in this check if this VOLKSWAGEN had different number plates.

Number of plates	1
Current registration	WR57UCY
Plate since	2024-03-29
Current registration	WR57UCY
Plate since	2024-03-29

More info >



Finance check

Check if this VOLKSWAGEN is financed, has an outstanding loan or finance agreement. If you are purchasing a vehicle it is smart to ensure that any finance that may have been taken out on this VOLKSWAGEN has been settled.

If not, and you buy this VOLKSWAGEN then you could lose the money and the car you paid for.

Download the premium report [here](#) and check if this VOLKSWAGEN is financed.

Finance company	XXXXXXXXXX	XXXXXX
Date of agreement	XXXXXXXXXX	XXXXXX
Agreement type	XXXXXXXXXX	XXXXXX
Agreement term	XXXXXXXXXX	XXXXXX
Agreement number	XXXXXXXXXX	XXXXXX
Contact info	XXXXXXXXXX	XXXXXX

More info >



Mileage check

Odometer	In miles
Mileage registrations	24
First mileage registration	2007-12-27
Last registration	2023-10-17
Complete history	See info

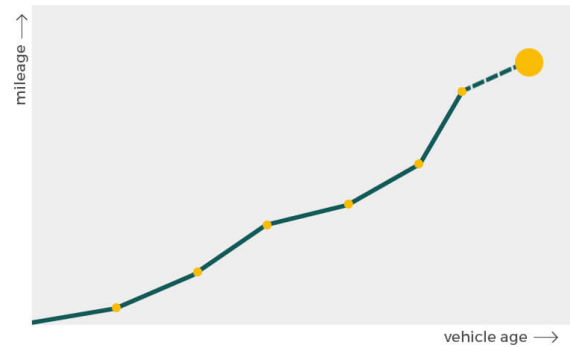

Registration #1	2007-12-27	12 mi
Registration #2	2010-12-21	26.770 mi
Registration #3	2011-12-16	31.701 mi
Registration #4	2012-12-14	36.811 mi
Registration #5	2012-12-15	36.811 mi
Registration #6	2013-12-17	39.223 mi
Registration #7	2014-11-26	43.031 mi
Registration #8	2015-11-25	45.081 mi
Registration #9	2016-11-23	45.711 mi
Registration #10	2017-11-23	46.313 mi
Registration #11	2018-11-22	47.068 mi
Registration #12	2018-11-22	47.068 mi
Registration #13	2019-11-22	47.068 mi
Registration #14	2019-11-22	47.068 mi
Registration #15	2019-11-22	47.068 mi
Registration #16	2019-11-22	47.068 mi
Registration #17	2019-11-22	47.068 mi
Registration #18	2019-11-22	47.068 mi
Registration #19	2019-11-22	47.068 mi
Registration #20	2019-11-22	47.068 mi
Registration #21	2019-11-22	47.068 mi
Registration #22	2019-11-22	47.068 mi
Registration #23	2019-11-22	47.068 mi
Registration #24	2019-11-22	47.068 mi

More info >



Car features

The VOLKSWAGEN factory car options list is only available in the premium report.

S0225	Air conditioning
S0295	
S0482	
S0501	
S0566	
S0567	
S0569	

View the complete VOLKSWAGEN factory list for this vehicle [here](#).

More info >

Safety ratings

NCAP rating ★★★★★

Video [see crash video](#)



Dimensions & weight

Width	1759 mm
Height	1479 mm
Length	4204 mm
Wheel base	2578 mm
Kerb weight	1142 kg
Max. allowed weight	1770 kg

Additional information

Fuel delivery	Multi-Point Injection
Number of doors	5
Number of seats	5

Number of axles	2
Engine number	BUD 077170