



**WU69PHF**

report date: 2024-03-28

General information

|                     |                   |
|---------------------|-------------------|
| Make                | LEXUS             |
| Model               | NX 300H CVT 300H  |
| Colour              | -                 |
| Year of manufacture | -                 |
| Top speed           | 112 mph           |
| Gearbox             | 1 speed automatic |

Engine & fuel consumption

|                      |                             |
|----------------------|-----------------------------|
| Power                | 194 BHP                     |
| Max. torque          | 480 Nm at 4.200 rpm         |
| Cylinders            | 4                           |
| Fuel type            | Hybrid / Electric / (clean) |
| Consumption combined | 37.2 mpg                    |





Internet history

Entry 1

|               |                             |
|---------------|-----------------------------|
| Date          | 2021-05-26                  |
| Pictures      | 10                          |
| Listing price | <a href="#">View report</a> |



source: autoonline.co.uk



Damage history

Check the damage history for this LEXUS. See if, where and when this LEXUS had damage and the car repair costs. We also check if this LEXUS was scrapped. Download the premium report [here](#) for the results.

Damage 1

|          |  |
|----------|--|
| Date     |  |
| Category |  |
| Type     |  |

Damage 2

|          |  |
|----------|--|
| Date     |  |
| Category |  |
| Type     |  |



Extra LEXUS salvage check



If this vehicle was seen at a salvage auction we offer: vehicle pictures, salvage location, retail value. Download the premium report [here](#) for more information.

More info >



Vehicle valuation

What is this car worth? See the vehicle value of this LEXUS in the premium report. We check: purchase value, age, mileage, MOT history, damages and online sale prices.

|                             |          |
|-----------------------------|----------|
| Trade retail value          | £ 19,299 |
| Auction value               | £ 19,299 |
| Average private trade value | £ 19,299 |

More info >



Owner history

For how long did the current and previous owner(s) have this LEXUS? How many owners did this LEXUS have? Check it in the premium report and see all owner registrations. Download the full report [here](#).

|       |        |
|-------|--------|
| Owner | Period |
| Owner | Period |
| Owner | Period |
| Owner | Period |
| Owner | Period |
| Owner | Period |
| Owner | Period |

More info >

Plate changes

See in this check if this LEXUS had different number plates.

|                      |                |
|----------------------|----------------|
| Number of plates     | 1              |
| Current registration | <b>WU69PHF</b> |
| Plate since          | 2019-09-28     |
| Current registration | <b>WU69PHF</b> |
| Plate since          | 2019-09-28     |

More info >



Finance check

Check if this LEXUS is financed, has an outstanding loan or finance agreement. If you are purchasing a vehicle it is smart to ensure that any finance that may have been taken out on this LEXUS has been settled.

If not, and you buy this LEXUS then you could lose the money and the car you paid for.

Download the premium report [here](#) and check if this LEXUS is financed.

|                   |          |      |
|-------------------|----------|------|
| Finance company   | XXXXXXXX | XXXX |
| Date of agreement | XXXXXXXX | XXXX |
| Agreement type    | XXXXXXXX | XXXX |
| Agreement term    | XXXXXXXX | XXXX |
| Agreement number  | XXXXXXXX | XXXX |
| Contact info      | XXXXXXXX | XXXX |

More info >



Mileage check

Mileage registrations 1



Registration #1 2019-01-01 2024-03-28

More info >



Car features

The LEXUS factory car options list is only available in the premium report.

|       |                  |
|-------|------------------|
| S0225 | Air conditioning |
| S0295 |                  |
| S0482 |                  |
| S0501 |                  |
| S0566 |                  |
| S0567 |                  |
| S0569 |                  |

View the complete LEXUS factory list for this vehicle [here](#).

More info >

Safety ratings

|                |                                 |
|----------------|---------------------------------|
| NCAP rating    | ★★★★★                           |
| Adult          | 82%                             |
| Children       | 82%                             |
| Pedestrian     | 69%                             |
| Safety systems | 71%                             |
| Overall rating | 77%                             |
| Video          | <a href="#">see crash video</a> |

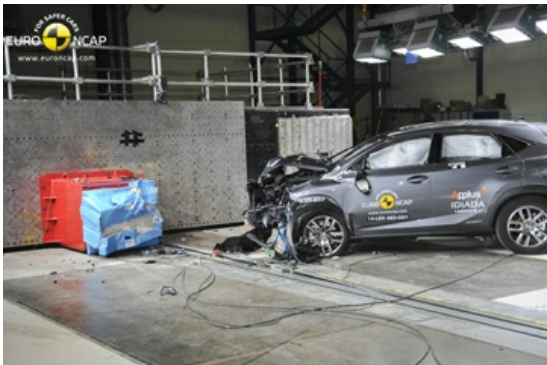

Dimensions & weight

|                     |         |
|---------------------|---------|
| Width               | 1845 mm |
| Height              | 1645 mm |
| Length              | 4640 mm |
| Max. allowed weight | 2395 kg |

Additional information

|                 |            |
|-----------------|------------|
| Number of seats | 5          |
| Number of axles | 2          |
| Engine number   | 2AR2188203 |