



Mercedes-Benz



YFZ4I88

report date: 2024-03-29

General information

Make	MERCEDES
Model	SL SL350
Colour	Silver
Year of manufacture	2004
Top speed	155 mph
0 - 60 mph	7.2 seconds
Gearbox	5 speed automatic

Engine & fuel consumption

Power	245 BHP
Max. torque	350 Nm at 3.000 rpm
Engine capacity	3.724 cc
Cylinders	6
Fuel type	Petrol
Consumption city	16.1 mpg
Consumption extra urban	34.0 mpg
Consumption combined	24.1 mpg
CO2 emission	281 g/km
CO2 label	M

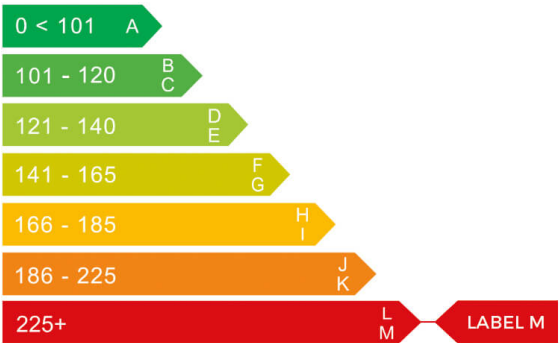



Internet history

Entry 2

Date	2023-03-09
Pictures	20
Listing price	View report



source: [autotrader.co.uk](#)

Entry 1

Date	2021-06-16
Pictures	8
Listing price	View report

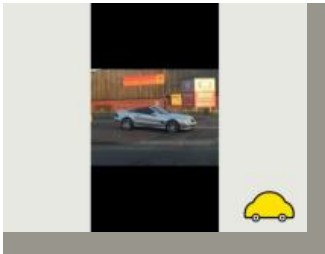

source: [autotrader.co.uk](#)



MOT history

MOT expiry date	2024-10-11
MOT pass rate	88 %
MOT passed	15
Failed MOT tests	2
Total advice items	31
Total items failed	3

MOT #17	2023-10-12 06:03
MOT test number	564061682338
Result	✓ Passed
Next expiry date	2024-10-11

MOT #16	2023-10-10 12:39
MOT test number	368809346348
Result	✗ Failed
Advice	Nearside Rear Brake pad(s) wearing thin (1.1.13 (a) (ii))
Advice	Nearside Front Tyre worn close to legal limit/worn on edge 2.45 (5.2.3 (e))
Fail	Rear fog lamp switch insecure (4.5.3 (a))
Advice	Offside Front Tyre worn close to legal limit/worn on edge 2.16 mm (5.2.3 (e))

MOT #15	2022-08-30 11:26
MOT test number	641783616763
Result	✓ Passed
Advice	Front Brake disc worn, pitted or scored, but not seriously weakened (1.1.14 (a) (ii))
Advice	Offside Front Upper Suspension arm ball joint has slight play (5.3.4 (a) (i))
Advice	Nearside Front Upper Suspension arm ball joint has slight play (5.3.4 (a) (i))
Advice	Rear Brake disc worn, pitted or scored, but not seriously weakened (1.1.14 (a) (ii))

**MOT #14**

2021-08-28 12:37

MOT test number

832472677617

Result

✓ Passed

Advice Front Headlamp has a product on the lens but not seriously reducing light output (4.1.4 (b))**Advice** Front Play in steering rack inner joint(s) both sides**Advice** Nearside Front Upper Suspension arm ball joint has slight play (5.3.4 (a) (i))**Advice** Rear Brake disc worn, pitted or scored, but not seriously weakened (1.1.14 (a) (ii))**Advice** Front Brake disc worn, pitted or scored, but not seriously weakened (1.1.14 (a) (ii))**MOT #13**

2020-09-22 16:25

MOT test number

487988213477

Result

✓ Passed

Advice Covers & under trays fitted**Advice** Rear Brake pad(s) wearing thin (1.1.13 (a) (ii))**Advice** Offside Rear Tyre worn close to legal limit/worn on edge (5.2.3 (e))**Advice** Rear Brake disc worn, pitted or scored, but not seriously weakened both (1.1.14 (a) (ii))**Advice** Nearside Front Tyre slightly damaged/cracking or perishing (5.2.3 (d) (ii))**Advice** Front Brake pipe corroded, covered in grease or other material n/s & o/s (1.1.11 (c))**MOT #12**

2019-05-15 09:48

MOT test number

490799683702

Result

✓ Passed

Advice Under tray fitted**Advice** Engine cover fitted

**MOT #11** 2018-03-20 13:22**MOT test number** 961835473891**Result** ✓ Passed**Advice** Under trays fitted**Advice** Engine covers fitted**MOT #10** 2016-12-29 10:38**MOT test number** 117567887066**Result** ✓ Passed**MOT #9** 2014-12-20 11:51**MOT test number** 469504054472**Result** ✓ Passed**MOT #8** 2013-10-21 13:24**MOT test number** 976494493201**Result** ✓ Passed**Advice** Rear Tyre worn close to the legal limit (4.1.E.1)**Advice** Front Brake pad(s) wearing thin (3.5.1g)**Advice** Offside Front Tyre worn close to the legal limit (4.1.E.1)**MOT #7** 2012-05-14 14:32**MOT test number** 987525632155**Result** ✓ Passed**Notice** Brake warning light is on**Advice** Rear Tyre worn close to the legal limit (4.1.E.1)

**MOT #6** 2012-05-14 14:32**MOT test number** 376105832120**Result** ✗ Failed**Advice** Rear Tyre worn close to the legal limit (4.1.E.1)**Pass with rectification** Offside Registration plate lamp not working (1.1.C.1d)**Notice** Brake warning light is on**Pass with rectification** Front Headlamp aim beam image obviously incorrect (1.8.A.1b)**MOT #5** 2011-04-07 12:33**MOT test number** 197027791425**Result** ✓ Passed**MOT #4** 2010-04-16 11:50**MOT test number** 243406500150**Result** ✓ Passed**Advice** Front brake disc slightly pitted (3.5.1h)**Advice** Rear brake disc slightly pitted (3.5.1h)**MOT #3** 2008-09-11 14:52**MOT test number** 321285358270**Result** ✓ Passed**MOT #2** 2007-10-18 11:03**MOT test number** 883521197226**Result** ✓ Passed**MOT #1** 2007-02-22 15:59**MOT test number** 124053857414**Result** ✓ Passed



Tax & MOT check

✓
Taxed
Tax due:
1 October 2024

✓
MOT
Expires:
11 October 2024

Tax status	Valid until 1 October
Days left	154
MOT expiry date	11 October 2024
Full MOT history	See MOT history

Tax calculation

Vehicle class	48
Band	K
Single payment (12 months)	£ 395,00,-
Single six month payment	£ 217,25,-
Total payable by 12 monthly instalments	£ 414,75,-



Damage history

Check the damage history for this MERCEDES. See if, where and when this MERCEDES had damage and the car repair costs. We also check if this MERCEDES was scrapped. Download the premium report [here](#) for the results.

Damage 1

Date	
Category	
Type	



Damage 2

Date	
Category	
Type	



Extra MERCEDES salvage check



If this vehicle was seen at a salvage auction we offer: vehicle pictures, salvage location, retail value. Download the premium report [here](#) for more information.

More info >



Vehicle valuation

What is this car worth? See the vehicle value of this MERCEDES in the premium report. We check: purchase value, age, mileage, MOT history, damages and online sale prices.

Trade retail value	£ 19,299
Auction value	£ 19,299
Average private trade value	£ 19,299

More info >



Owner history

For how long did the current and previous owner(s) have this MERCEDES? How many owners did this MERCEDES have? Check it in the premium report and see all owner registrations. Download the full report [here](#).

Owner	Since
Owner	Since
Owner	Since
Owner	Since
Owner	Since
Owner	Since
Owner	Since

More info >

Plate changes

See in this check if this MERCEDES had different number plates.

Number of plates	1
Current registration	YFZ4188
Plate since	2024-03-29
Current registration	YFZ4188
Plate since	2024-03-29

More info >



Finance check

Check if this MERCEDES is financed, has an outstanding loan or finance agreement. If you are purchasing a vehicle it is smart to ensure that any finance that may have been taken out on this MERCEDES has been settled.

If not, and you buy this MERCEDES then you could lose the money and the car you paid for.

Download the premium report [here](#) and check if this MERCEDES is financed.

Finance company	REDACTED	REDACTED
Date of agreement	REDACTED	REDACTED
Agreement type	REDACTED	REDACTED
Agreement term	REDACTED	REDACTED
Agreement number	REDACTED	REDACTED
Contact info	REDACTED	REDACTED

More info >



Mileage check

Odometer	In miles
Mileage registrations	19
First mileage registration	2004-03-16
Last registration	2023-10-12
Complete history	See info



Registration #1	2004-03-16	28 mi
Registration #2	2007-02-22	42.166 mi
Registration #3	2007-10-18	45.457 mi
Registration #4	2008-09-11	50.393 mi
Registration #5	2010-04-16	65.844 mi
Registration #6	2011-04-07	78.363 mi
Registration #7	2012-05-14	86.996 mi
Registration #8	2013-10-21	98.104 mi
Registration #9	2014-12-20	110.964 mi
Registration #10	2016-12-29	118.833 mi
Registration #11	2019-05-20	151.377 mi
Registration #12	2019-05-20	151.377 mi
Registration #13	2019-05-20	151.377 mi
Registration #14	2019-05-20	151.377 mi
Registration #15	2019-05-20	151.377 mi
Registration #16	2019-05-20	151.377 mi
Registration #17	2019-05-20	151.377 mi
Registration #18	2019-05-20	151.377 mi
Registration #19	2019-05-20	151.377 mi

More info >



Safety ratings

NCAP rating	★★★★☆
Video	see crash video



Dimensions & weight

Width	1982 mm
Height	1288 mm
Length	4499 mm
Wheel base	2515 mm
Kerb weight	1755 kg

Additional information

Fuel tank capacity	80 l
Fuel delivery	Multi-Point Injection
Number of doors	2
Number of axles	2
Engine number	11297331750736