



report date: 2024-03-28

General information

Make	NISSAN
Model	NOTE ACENTA PLUS 2
Colour	Black
Year of manufacture	2010
Top speed	108 mph
Gearbox	5 speed Manual

Engine & fuel consumption

Power	113 BHP
Max. torque	160 Nm at 4.400 rpm
Engine capacity	1.598 cc
Cylinders	4
Fuel type	Petrol
Consumption city	31.8 mpg
Consumption extra urban	47.9 mpg
Consumption combined	40.4 mpg
CO2 emission	159 g/km
CO2 label	G

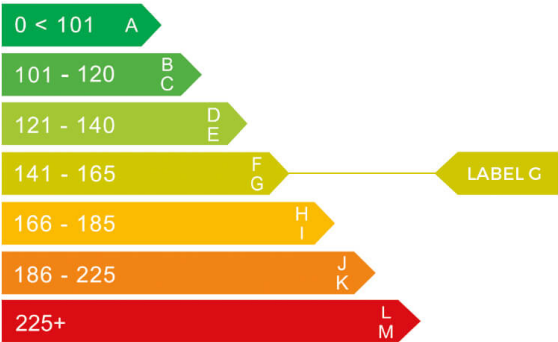



Internet history

Entry 1

Date	2021-02-03
Pictures	0
Listing price	View report

source: [autoonline.co.uk](#)



MOT history

MOT expiry date	2024-05-03
MOT pass rate	77 %
MOT passed	10
Failed MOT tests	3
Total advice items	1
Total items failed	6

MOT #13	2023-04-14 12:54
MOT test number	740881309608
Result	✓ Passed
Next expiry date	2024-05-03

MOT #12	2022-05-04 11:01
MOT test number	320043635264
Result	✓ Passed
Minor	Battery insecure but not likely to fall from carrier (4.13 (a) (i))

MOT #11	2020-11-18 18:08
MOT test number	349343234096
Result	✓ Passed

MOT #10	2020-11-18 18:08
MOT test number	877782401947
Result	✗ Failed
Pass with rectification	Nearside Rear Stop lamp(s) not working (4.3.1 (a) (ii))

MOT #9	2019-11-08 14:58
MOT test number	922320932158
Result	✓ Passed

**MOT #8** 2018-11-13 14:40**MOT test number** 390619507794**Result** ✓ Passed**MOT #7** 2018-11-13 14:40**MOT test number** 559220060784**Result** ✗ Failed**Pass with rectification** Front Windscreen washer provides insufficient washer liquid (3.5 (a))**MOT #6** 2017-11-14 15:29**MOT test number** 663073227011**Result** ✓ Passed**MOT #5** 2016-11-17 09:02**MOT test number** 560906380056**Result** ✓ Passed**MOT #4** 2016-11-17 09:02**MOT test number** 557956066575**Result** ✗ Failed**Pass with rectification** Offside Windscreen wiper does not clear the windscreen effectively (8.2.2)**Pass with rectification** Central Stop lamp not working (1.2.1b)**Pass with rectification** Nearside Windscreen wiper does not clear the windscreen effectively (8.2.2)**Pass with rectification** Nearside Stop lamp not working (1.2.1b)**MOT #3** 2015-03-31 14:31**MOT test number** 715630095000**Result** ✓ Passed



MOT #2	2014-04-16 15:06
MOT test number	598846104102
Result	✓ Passed
MOT #1	2013-04-23 15:06
MOT test number	747533813175
Result	✓ Passed



Tax & MOT check

✓
Taxed
Tax due:
1 July 2024

✓
MOT
Expires:
3 May 2024

Tax status	Valid until 1 July
Days left	62
MOT expiry date	3 May 2024
Full MOT history	See MOT history

Tax calculation

Vehicle class	48
Band	G
Single payment (12 months)	£ 240,00,-
Single six month payment	£ 132,00,-
Total payable by 12 monthly instalments	£ 252,00,-



Damage history

Check the damage history for this NISSAN. See if, where and when this NISSAN had damage and the car repair costs. We also check if this NISSAN was scrapped. Download the premium report [here](#) for the results.

Damage 1

Date	
Category	
Type	

Damage 2

Date	
Category	
Type	



Extra NISSAN salvage check



If this vehicle was seen at a salvage auction we offer: vehicle pictures, salvage location, retail value. Download the premium report [here](#) for more information.

More info >



Vehicle valuation

What is this car worth? See the vehicle value of this NISSAN in the premium report. We check: purchase value, age, mileage, MOT history, damages and online sale prices.

Trade retail value	£ 10,000
Auction value	£ 10,000
Average private trade value	£ 10,000

More info >



Owner history

For how long did the current and previous owner(s) have this NISSAN? How many owners did this NISSAN have? Check it in the premium report and see all owner registrations. Download the full report [here](#).

*****	*****
*****	*****
*****	*****
*****	*****
*****	*****
*****	*****
*****	*****

More info >

Plate changes

See in this check if this NISSAN had different number plates.

Number of plates	1
Current registration	*****
Plate since	2019-09-29
Current registration	*****
Plate since	2019-09-29

More info >



Finance check

Check if this NISSAN is financed, has an outstanding loan or finance agreement. If you are purchasing a vehicle it is smart to ensure that any finance that may have been taken out on this NISSAN has been settled.

If not, and you buy this NISSAN then you could lose the money and the car you paid for.

Download the premium report [here](#) and check if this NISSAN is financed.

Finance company	XXXXXXXX XX
Date of agreement	XXXXXXXX XX
Agreement type	XXXXXXXX XX
Agreement term	XXXXXXXX XX
Agreement number	XXXXXXXX XX
Contact info	XXXXXXXX XX

More info >



Mileage check

Odometer	In miles
Mileage registrations	15
First mileage registration	2010-04-08
Last registration	2023-04-14
Complete history	See info



Registration #1	2010-04-08	20 mi
Registration #2	2013-04-23	15.324 mi
Registration #3	2014-04-16	19.769 mi
Registration #4	2015-03-31	21.855 mi
Registration #5	2016-11-17	28.240 mi
Registration #6	2016-11-17	28.240 mi
Registration #7	2017-11-14	33.802 mi
Registration #8	2018-11-13	42.848 mi
Registration #9	2019-04-23	20,000 mi
Registration #10	2019-04-23	20,000 mi
Registration #11	2019-04-23	20,000 mi
Registration #12	2019-04-23	20,000 mi
Registration #13	2019-04-23	20,000 mi
Registration #14	2019-04-23	20,000 mi
Registration #15	2019-04-23	20,000 mi

More info >



Car features

The NISSAN factory car options list is only available in the premium report.

S0225	Air conditioning
S0295	
S0482	
S0501	
S0566	
S0567	
S0569	

View the complete NISSAN factory list for this vehicle [here](#).

More info >

Safety ratings

NCAP rating ★★★★★

Video [see crash video](#)

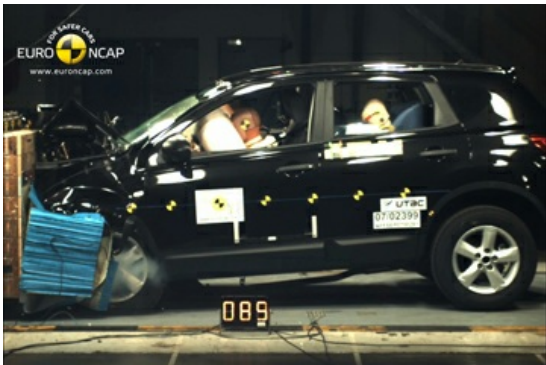

Dimensions & weight

Width	1780 mm
Height	1645 mm
Length	4525 mm
Wheel base	2765 mm
Kerb weight	1404 kg
Max. allowed weight	2072 kg

Additional information

Fuel tank capacity	65 l
Fuel delivery	Multi-Point Injection
Number of doors	5
Number of seats	7

Engine number	13591B
---------------	--------