



YDI9JWE

report date: 2024-03-29

General information

| | |
|---------------------|-------------------|
| Make | KIA |
| Model | NIRO 3 |
| Colour | Grey |
| Year of manufacture | 2019 |
| Top speed | 103 mph |
| Gearbox | 1 speed automatic |

Engine & fuel consumption

| | |
|-------------|---------------------|
| Power | 201 BHP |
| Max. torque | 395 Nm at 3.600 rpm |
| Fuel type | Electricity |



LABEL UNKNOWN



Internet history

Entry 1

| | |
|---------------|-----------------------------|
| Date | 2021-02-01 |
| Pictures | 10 |
| Listing price | View report |

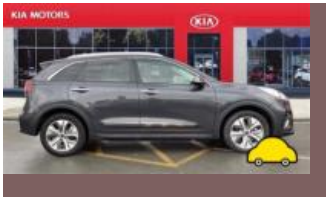

source: [autoonline.co.uk](#)



MOT history

| | |
|--------------------|------------|
| MOT expiry date | 2025-03-25 |
| MOT pass rate | 75 % |
| MOT passed | 3 |
| Failed MOT tests | 1 |
| Total advice items | 4 |
| Total items failed | 2 |

| | |
|------------------|---|
| MOT #4 | 2024-03-15 12:22 |
| MOT test number | 957413867004 |
| Result | ✓ Passed |
| Next expiry date | 2025-03-25 |
| Advice | Offside Rear Tyre worn close to legal limit/worn on edge (5.2.3 (e)) |
| Advice | Nearside Rear Tyre worn close to legal limit/worn on edge (5.2.3 (e)) |

| | |
|-----------------|---|
| MOT #3 | 2024-03-14 11:46 |
| MOT test number | 760133355603 |
| Result | ✗ Failed |
| Fail | Nearside Front Windscreen washer not working (3.5 (a)) |
| Advice | Offside Rear Tyre worn close to legal limit/worn on edge (5.2.3 (e)) |
| Fail | Offside Front Side repeater not working (4.4.1 (a) (ii)) |
| Advice | Nearside Rear Tyre worn close to legal limit/worn on edge (5.2.3 (e)) |

| | |
|-----------------|------------------|
| MOT #2 | 2023-03-01 13:57 |
| MOT test number | 309659617400 |
| Result | ✓ Passed |



| | |
|-----------------|------------------|
| MOT #1 | 2022-03-09 12:10 |
| MOT test number | 295111819481 |
| Result | ✓ Passed |



Tax & MOT check

✓
Taxed
Tax due:
1 February 2025

✓
MOT
Expires:
25 March 2025

| | |
|-------------------|------------------------|
| Tax status | Valid until 1 February |
|-------------------|------------------------|

| | |
|------------------|-----|
| Days left | 279 |
|------------------|-----|

| | |
|------------------------|---------------|
| MOT expiry date | 25 March 2025 |
|------------------------|---------------|

| | |
|-------------------------|---------------------------------|
| Full MOT history | See MOT history |
|-------------------------|---------------------------------|



Damage history

Check the damage history for this KIA. See if, where and when this KIA had damage and the car repair costs. We also check if this KIA was scrapped. Download the premium report [here](#) for the results.

Damage 1

| | |
|----------|--|
| Date | |
| Category | |
| Type | |

Damage 2

| | |
|----------|--|
| Date | |
| Category | |
| Type | |



Extra KIA salvage check



If this vehicle was seen at a salvage auction we offer: vehicle pictures, salvage location, retail value. Download the premium report [here](#) for more information.

More info >



Vehicle valuation

What is this car worth? See the vehicle value of this KIA in the premium report. We check: purchase value, age, mileage, MOT history, damages and online sale prices.

| | |
|-----------------------------|----------|
| Trade retail value | £ 19,299 |
| Auction value | £ 19,299 |
| Average private trade value | £ 19,299 |

More info >



Owner history

For how long did the current and previous owner(s) have this KIA? How many owners did this KIA have? Check it in the premium report and see all owner registrations. Download the full report [here](#).

| | |
|-------|-------|
| Owner | Since |
| Owner | Since |
| Owner | Since |
| Owner | Since |
| Owner | Since |
| Owner | Since |
| Owner | Since |

More info >

Plate changes

See in this check if this KIA had different number plates.

| | |
|----------------------|----------------|
| Number of plates | 1 |
| Current registration | YD19JWE |
| Plate since | 2019-03-29 |
| Current registration | YD19JWE |
| Plate since | 2019-03-29 |

More info >



Finance check

Check if this KIA is financed, has an outstanding loan or finance agreement. If you are purchasing a vehicle it is smart to ensure that any finance that may have been taken out on this KIA has been settled.

If not, and you buy this KIA then you could lose the money and the car you paid for.

Download the premium report [here](#) and check if this KIA is financed.

| | | |
|-------------------|------------|------|
| Finance company | XXXXXXXXXX | XXXX |
| Date of agreement | XXXXXXXXXX | XXXX |
| Agreement type | XXXXXXXXXX | XXXX |
| Agreement term | XXXXXXXXXX | XXXX |
| Agreement number | XXXXXXXXXX | XXXX |
| Contact info | XXXXXXXXXX | XXXX |

More info >



Mileage check

| | |
|----------------------------|--------------------------|
| Odometer | In miles |
| Mileage registrations | 6 |
| First mileage registration | 2019-03-26 |
| Last registration | 2024-03-15 |
| Complete history | See info |



| | | |
|-----------------|------------|-----------|
| Registration #1 | 2019-03-26 | 24 mi |
| Registration #2 | 2019-03-26 | 25,377 mi |
| Registration #3 | 2022-03-09 | 20,300 mi |
| Registration #4 | 2019-03-26 | 25,377 mi |
| Registration #5 | 2019-03-26 | 25,377 mi |
| Registration #6 | 2019-03-26 | 25,377 mi |

More info >



Car features

The KIA factory car options list is only available in the premium report.

| | |
|-------|------------------|
| S0225 | Air conditioning |
| S0295 | |
| S0482 | |
| S0501 | |
| S0566 | |
| S0567 | |
| S0569 | |

View the complete KIA factory list for this vehicle [here](#).

More info >

Safety ratings

| | |
|----------------|---------------------------------|
| NCAP rating | ★★★★★ |
| Adult | 91% |
| Children | 80% |
| Pedestrian | 70% |
| Safety systems | 81% |
| Overall rating | 83% |
| Video | see crash video |

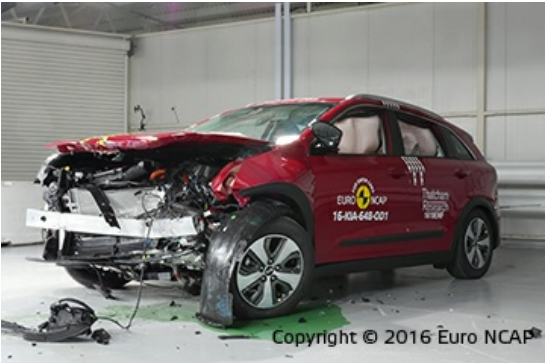

Dimensions & weight

| | |
|---------------------|---------|
| Width | 1805 mm |
| Height | 1560 mm |
| Length | 4375 mm |
| Max. allowed weight | 2230 kg |

Additional information

| | |
|-----------------|-------------|
| Number of seats | 5 |
| Number of axles | 2 |
| Engine number | EM16JC3031C |