



report date: 2024-03-29

General information

Make	NISSAN
Model	PATHFINDER DCI AVENTURA
Colour	Silver
Year of manufacture	2007
Top speed	112 mph
0 - 60 mph	11.8 seconds
Gearbox	6 speed Manual

Engine & fuel consumption

Power	169 BHP
Max. torque	403 Nm at 2.000 rpm
Engine capacity	2.488 cc
Cylinders	4
Fuel type	Diesel
Consumption city	23.5 mpg
Consumption extra urban	33.2 mpg
Consumption combined	28.8 mpg
CO2 emission	264 g/km
CO2 label	M





Internet history

Entry 1

Date	2021-12-23
Pictures	32
Listing price	View report

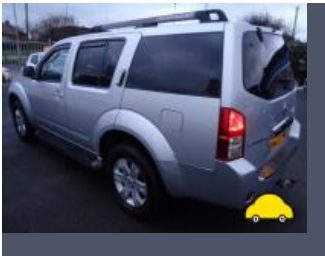
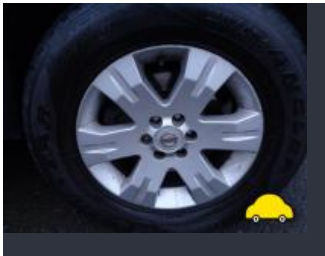

source: cargurus.co.uk



MOT history

MOT expiry date	2024-05-16
MOT pass rate	64 %
MOT passed	14
Failed MOT tests	8
Total advice items	104
Total items failed	13

MOT #22	2023-05-11 16:11
---------	------------------

MOT test number	409421747907
-----------------	--------------

Result	✓ Passed
--------	----------

Next expiry date	2024-05-16
------------------	------------

- Advice** General underbody corrosion
- Advice** Coil spring corroded All springs corroded (5.3.1 (b) (i))
- Advice** Fuel tank slightly loose strap badly corroded tank not insecure (6.1.3 (a) (i))
- Advice** Covers fitted not allowing full inspection of undercarriage
- Advice** Front Sub-frame corroded but not seriously weakened (5.3.3 (b) (i))
- Advice** Rear Brake disc worn, pitted or scored, but not seriously weakened both os and ns (1.1.14 (a) (ii))
- Advice** Nearside Front Brake pipe corroded, covered in grease or other material (1.1.11 (c))
- Advice** Central Oil leak, but not excessive (8.4.1 (a) (i))



MOT #21

2023-04-27 11:12

MOT test number

946255520893

Result

✗ Failed

DANGEROUS Offside Rear Tyre tread depth below requirements of 1.6mm (5.2.3 (e))

Advice Front Sub-frame corroded but not seriously weakened (5.3.3 (b) (i))

MAJOR Nearside Front Lower Suspension arm pin or bush excessively worn (5.3.4 (a) (i))

MAJOR Nearside Rear Coil spring fractured or broken (5.3.1 (b) (i))

MAJOR Exhaust has a major leak of exhaust gases (6.1.2 (a))

Advice Covers fitted not allowing full inspection of undercarriage

Advice Rear Brake disc worn, pitted or scored, but not seriously weakened both os and ns (1.1.14 (a) (ii))

Advice Central Oil leak, but not excessive (8.4.1 (a) (i))

MAJOR Offside Front Drive shaft joint constant velocity boot split or insecure, no longer prevents the ingress of dirt (6.1.7 (g) (ii))

Advice Coil spring corroded All springs corroded (5.3.1 (b) (i))

Advice Fuel tank slightly loose strap badly corroded tank not insecure (6.1.3 (a) (i))

Advice Nearside Front Brake pipe corroded, covered in grease or other material (1.1.11 (c))

MAJOR Emissions unable to be completed (8.2.2.2 (e))

Advice General underbody corrosion



MOT #20

2022-05-17 11:49

MOT test number

907398662358

Result		✓ Passed
Advice	Central Rear Oil leak, but not excessive (8.4.1 (a) (i))	
Advice	Nearside Rear Tyre worn close to legal limit/worn on edge (5.2.3 (e))	
Advice	Nearside Front Brake pipe corroded, covered in grease or other material (1.1.11 (c))	
Advice	Nearside Rear Nail in tyre	
Advice	Nearside Front Brake pad(s) wearing thin (1.1.13 (a) (ii))	
Advice	Nearside Rear Tyre slightly damaged/cracking or perishing (5.2.3 (d) (ii))	
Advice	Central Rear Exhaust has a minor leak of exhaust gases (6.1.2 (a))	
Advice	Offside Front Tyre worn close to legal limit/worn on edge (5.2.3 (e))	
Advice	Central Rear fuel tank strap corroded	
Advice	Offside Front Brake pad(s) wearing thin (1.1.13 (a) (ii))	

**MOT #19**

2022-05-10 14:32

MOT test number

916698643330

Result**✗ Failed**

- Advice** Offside Front Brake pad(s) wearing thin (1.1.13 (a) (ii))
- MAJOR** Central Front Registration plate does not conform to the specified requirements (0.1 (d))
- Advice** Central Rear fuel tank strap corroded
- MAJOR** Offside Front Windscreen wiper does not clear the windscreen effectively (3.4 (b) (ii))
- Advice** Nearside Rear Tyre worn close to legal limit/worn on edge (5.2.3 (e))
- Advice** Central Rear Oil leak, but not excessive (8.4.1 (a) (i))
- Advice** Nearside Front Brake pad(s) wearing thin (1.1.13 (a) (ii))
- Advice** Nearside Front Brake pipe corroded, covered in grease or other material (1.1.11 (c))
- Advice** Nearside Rear Nail in tyre
- MAJOR** Nearside Front Windscreen wiper does not clear the windscreen effectively (3.4 (b) (ii))
- Advice** Nearside Rear Tyre slightly damaged/cracking or perishing (5.2.3 (d) (ii))
- MAJOR** Offside Front Drive shaft joint constant velocity boot split or insecure, no longer prevents the ingress of dirt (6.1.7 (g) (ii))
- Advice** Offside Front Tyre worn close to legal limit/worn on edge (5.2.3 (e))
- Advice** Central Rear Exhaust has a minor leak of exhaust gases (6.1.2 (a))

MOT #18

2021-05-11 14:51

MOT test number

857308222540

Result**✓ Passed**

**MOT #17**

2021-05-08 10:56

MOT test number

736983936200

Result**✗ Failed****Advice** CHASSIS SHOWING SIGN OF CORROSION.**MAJOR** Nearside Rear Suspension component mounting prescribed area excessively corroded significantly reducing structural strength NSR CHASSIS CORRODED THROUGH UNDER WHEEL ARCH. (5.3.6 (a) (i))**Advice** Offside Rear Nail in tyre**Advice** Rear Tyre worn close to legal limit/worn on edge REAR TYRES GETTING LOW ON TREAD ,3MM . (255-65X17) (5.2.3 (e))**Advice** Offside Front Anti-roll bar linkage ball joint has slight play (5.3.4 (a) (i))**MAJOR** Offside Front Outer Drive shaft joint constant velocity boot split or insecure, no longer prevents the ingress of dirt LOOSE. (6.1.7 (g) (ii))**Advice** COOLANT APPEARS TO BE CLOSE TO MINIMUM.**Advice** Nearside Front Anti-roll bar linkage ball joint has slight play (5.3.4 (a) (i))**Advice** Front Tyre worn close to legal limit/worn on edge FRONT TYRES WEARING ON EDGES. (5.2.3 (e))**Advice** Offside Rear Anti-roll bar linkage ball joint has slight play (5.3.4 (a) (i))**MOT #16**

2020-05-09 13:40

MOT test number

893703778877

Result**✓ Passed****Advice** Offside Lower Vehicle structure is corroded but structural rigidity is not significantly reduced chassis rail (6.1.1 (c) (i))**Advice** Nearside Lower Vehicle structure is corroded but structural rigidity is not significantly reduced chassis rail (6.1.1 (c) (i))

**MOT #15**

2020-05-09 11:03

MOT test number

612720517661

Result**✗ Failed**

Advice Offside Lower Vehicle structure is corroded but structural rigidity is not significantly reduced chassis rail (6.1.1 (c) (i))

Advice Nearside Lower Vehicle structure is corroded but structural rigidity is not significantly reduced chassis rail (6.1.1 (c) (i))

DANGEROUS Stop lamp(s) all not working (4.3.1 (a) (iii))

MAJOR Front Windscreen washer provides insufficient washer liquid (3.5 (a))

MOT #14

2019-03-04 16:28

MOT test number

741413713568

Result**✓ Passed**

Advice Oil leak, but not excessive TRANSFER BOX OIL LEAK. (8.4.1 (a) (i))

Advice TOW BAR BALL REMOVED,WRONG BOLTS FITTED.

Advice Oil leak, but not excessive (8.4.1 (a) (i))

MOT #13

2019-03-04 09:05

MOT test number

912164005022

Result**✗ Failed**

MAJOR Towbar attachment insecure (6.1.6 (c) (i))

MAJOR Offside Front Track rod end ball joint has excessive play (2.1.3 (b) (i))

MAJOR Nearside Front Position lamp not working (4.2.1 (a))

Advice Oil leak, but not excessive (8.4.1 (a) (i))

Advice Oil leak, but not excessive TRANSFER BOX OIL LEAK. (8.4.1 (a) (i))

MAJOR Offside Front Outer Drive shaft joint constant velocity boot split or insecure, no longer prevents the ingress of dirt LOOSE . (6.1.7 (g) (ii))



MOT #12	2018-01-31 10:51
MOT test number	805235945197
Result	✓ Passed

MOT #11	2017-02-10 14:28
MOT test number	307551182239
Result	✓ Passed

- Advice** Offside Rear brake disc worn, pitted or scored, but not seriously weakened (3.5.1i)
- Advice** Nearside Front Tyre worn close to the legal limit (4.1.E.1)
- Advice** Nearside Rear brake disc worn, pitted or scored, but not seriously weakened (3.5.1i)
- Advice** Nearside Front Brake pipe slightly corroded (3.6.B.2c)
- Advice** Nearside Rear Shock absorber has a light misting of oil (2.7.3)

**MOT #10**

2017-02-09 12:06

MOT test number

345746068908

Result**✗ Failed**

- Fail** Nearside Rear Inner Brake pad(s) less than 1.5 mm thick (3.5.1g)
- Advice** Nearside Rear Shock absorber has a light misting of oil (2.7.3)
- Advice** Nearside Front Tyre worn close to the legal limit (4.1.E.1)
- Advice** Offside Rear brake disc worn, pitted or scored, but not seriously weakened (3.5.1i)
- Fail** Offside Front wheel bearing rough when rotated (2.5.A.2)
- Fail** Offside Rear Inner Brake pad(s) less than 1.5 mm thick (3.5.1g)
- Fail** Offside Front constant velocity joint gaiter insecure to the extent that it no longer prevents the ingress of dirt etc (2.5.C.1a)
- Advice** Nearside Rear brake disc worn, pitted or scored, but not seriously weakened (3.5.1i)
- Fail** Offside Front wheel bearing has excessive play (2.5.A.3c)
- Advice** Nearside Front Brake pipe slightly corroded (3.6.B.2c)
- Fail** Nearside Front Inner Brake pad(s) less than 1.5 mm thick (3.5.1g)

MOT #9

2016-03-07 16:25

MOT test number

279842585662

Result**✓ Passed**

- Advice** Nearside Rear Inner Brake pad(s) wearing thin (3.5.1g)
- Advice** Nearside Front Brake pipe slightly corroded (3.6.B.2c)
- Advice** Offside Rear Inner brake disc worn, pitted or scored, but not seriously weakened (3.5.1i)
- Advice** Offside Rear Inner Brake pad(s) wearing thin (3.5.1g)
- Advice** Nearside Rear Inner brake disc worn, pitted or scored, but not seriously weakened (3.5.1i)

**MOT #8** 2016-03-05 11:20**MOT test number** 208801460245**Result** ✗ Failed**Fail** Nearside Registration plate lamp not working (1.1.C.1d)**Advice** Offside Rear Inner brake disc worn, pitted or scored, but not seriously weakened (3.5.1i)**Advice** Offside Rear Inner Brake pad(s) wearing thin (3.5.1g)**Fail** Offside Front constant velocity joint gaiter deteriorated to the extent that it no longer prevents the ingress of dirt etc (2.5.C.1a)**Advice** Nearside Front Brake pipe slightly corroded (3.6.B.2c)**Advice** Nearside Rear Inner brake disc worn, pitted or scored, but not seriously weakened (3.5.1i)**Advice** Nearside Rear Inner Brake pad(s) wearing thin (3.5.1g)**Fail** Offside Front Anti-roll bar linkage has excessive play in a pin/bush (2.4.G.2)**Fail** Nearside Front Track rod end ball joint has excessive play (2.2.B.1f)**Fail** Offside Front Brake pipe excessively corroded (3.6.B.2c)**MOT #7** 2015-02-21 10:53**MOT test number** 849632255091**Result** ✓ Passed**Notice** Under-trays fitted obscuring some underside components**Notice** Engine covers fitted obscuring some components in the engine bay

**MOT #6** 2015-02-14 10:36**MOT test number** 799195445025**Result** ✗ Failed**Fail** Windscreen washer provides insufficient washer liquid (8.2.3)**Notice** Under-trays fitted obscuring some underside components**Fail** Offside Front Lower Suspension arm has excessive play in a ball joint (2.4.G.2)**Notice** Engine covers fitted obscuring some components in the engine bay**MOT #5** 2014-03-03 15:36**MOT test number** 886802064006**Result** ✓ Passed**Notice** Under-trays fitted obscuring some underside components**Notice** Engine covers fitted obscuring some components in the engine bay**MOT #4** 2013-02-26 11:16**MOT test number** 576097253095**Result** ✓ Passed**MOT #3** 2012-02-15 16:49**MOT test number** 317056242013**Result** ✓ Passed**Advice** Nearside Rear reflector slightly damaged but function not impaired (1.5.1c)**Notice** Under-trays fitted obscuring some underside components**Advice** Offside Rear Tyre worn close to the legal limit (4.1.E.1)**Notice** Engine covers fitted obscuring some components in the engine bay**Advice** Nearside Rear Tyre worn close to the legal limit (4.1.E.1)



MOT #2	2011-02-23 16:06
MOT test number	107214951473
Result	✓ Passed

MOT #1	2010-02-19 16:33
MOT test number	142830750084
Result	✓ Passed
Advice	Windscreen has damage to an area less than a 40mm circle outside zone 'A' (8.3.1d)
Advice	Windscreen has damage to an area less than a 10mm circle within zone 'A' (8.3.1a)



Tax & MOT check

X

Untaxed

Tax expired:
1 September 2023

✓

MOT

Expires:
16 May 2024

Tax status	Expired at 1 September
Days left	241 days too late
MOT expiry date	16 May 2024
Full MOT history	See MOT history

Tax calculation

Vehicle class	49
Band	M
Single payment (12 months)	£ 695,00,-
Single six month payment	£ 382,25,-
Total payable by 12 monthly instalments	£ 729,75,-



Damage history

Check the damage history for this NISSAN. See if, where and when this NISSAN had damage and the car repair costs. We also check if this NISSAN was scrapped. Download the premium report [here](#) for the results.

Damage 1

Date	
Category	
Type	

Damage 2

Date	
Category	
Type	



Extra NISSAN salvage check



If this vehicle was seen at a salvage auction we offer: vehicle pictures, salvage location, retail value. Download the premium report [here](#) for more information.

More info >



Vehicle valuation

What is this car worth? See the vehicle value of this NISSAN in the premium report. We check: purchase value, age, mileage, MOT history, damages and online sale prices.

Trade retail value	£ 19,999
Auction value	£ 19,999
Average private trade value	£ 19,999

More info >



Owner history

For how long did the current and previous owner(s) have this NISSAN? How many owners did this NISSAN have? Check it in the premium report and see all owner registrations. Download the full report [here](#).

*****	*****
*****	*****
*****	*****
*****	*****
*****	*****
*****	*****
*****	*****

More info >

Plate changes

See in this check if this NISSAN had different number plates.

Number of plates	1
Current registration	*****
Plate since	2019-06-29
Current registration	*****
Plate since	2019-06-29

More info >



Finance check

Check if this NISSAN is financed, has an outstanding loan or finance agreement. If you are purchasing a vehicle it is smart to ensure that any finance that may have been taken out on this NISSAN has been settled.

If not, and you buy this NISSAN then you could lose the money and the car you paid for.

Download the premium report [here](#) and check if this NISSAN is financed.

Finance company	XXXXXXXXXX	XXXX
Date of agreement	XXXXXXXXXX	XXXX
Agreement type	XXXXXXXXXX	XXXX
Agreement term	XXXXXXXXXX	XXXX
Agreement number	XXXXXXXXXX	XXXX
Contact info	XXXXXXXXXX	XXXX

More info >



Mileage check

Odometer	In miles
Mileage registrations	24
First mileage registration	2007-03-07
Last registration	2023-05-11
Complete history	See info



Registration #1	2007-03-07	17 mi
Registration #2	2010-02-19	35.025 mi
Registration #3	2011-02-23	47.563 mi
Registration #4	2012-02-15	58.401 mi
Registration #5	2013-02-26	67.301 mi
Registration #6	2014-03-03	76.576 mi
Registration #7	2015-02-14	85.973 mi
Registration #8	2015-02-21	86.084 mi
Registration #9	2016-03-05	97.715 mi
Registration #10	2016-03-07	97.715 mi
Registration #11	2017-02-09	104.834 mi
Registration #12	2017-02-10	104.834 mi
Registration #13	2018-03-05	117.715 mi
Registration #14	2018-03-07	117.715 mi
Registration #15	2019-02-09	124.834 mi
Registration #16	2019-02-10	124.834 mi
Registration #17	2020-03-05	137.715 mi
Registration #18	2020-03-07	137.715 mi
Registration #19	2021-02-09	144.834 mi
Registration #20	2021-02-10	144.834 mi
Registration #21	2022-03-05	157.715 mi
Registration #22	2022-03-07	157.715 mi
Registration #23	2023-02-09	164.834 mi
Registration #24	2023-02-10	164.834 mi

More info >



Car features

The NISSAN factory car options list is only available in the premium report.

S0225	Air conditioning
S0295	
S0482	
S0501	
S0566	
S0567	
S0569	

View the complete NISSAN factory list for this vehicle [here](#).

More info >

Safety ratings

NCAP rating

Video [see crash video](#)

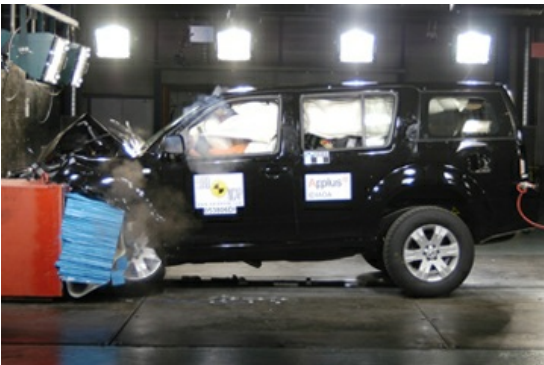

Dimensions & weight

Width	1850 mm
Height	1763 mm
Length	4740 mm
Wheel base	2850 mm
Kerb weight	2208 kg
Max. allowed weight	2880 kg

Additional information

Fuel tank capacity	80 l
Fuel delivery	Direct Injection
Number of doors	5
Number of seats	7

Number of axles	2
Engine number	865510