



report date: 2024-03-28

General information

Make	NISSAN
Model	PATHFINDER DCI TEKNA
Colour	Silver
Year of manufacture	-
Top speed	115 mph
0 - 60 mph	11.0 seconds
Gearbox	6 speed Manual

Engine & fuel consumption

Power	188 BHP
Max. torque	450 Nm at 2.000 rpm
Cylinders	4
Fuel type	Diesel
Consumption city	26.2 mpg
Consumption extra urban	39.2 mpg
Consumption combined	33.2 mpg



LABEL UNKNOWN



## Internet history

### Entry 2

Date	2022-02-11
Pictures	1
Listing price	<a href="#">View report</a>



source: [autoonline.co.uk](#)

### Entry 1

Date	2022-01-26
Pictures	1
Listing price	<a href="#">View report</a>



source: [cargurus.co.uk](#)

**MOT history**

<b>MOT #9</b>	2023-03-27 12:54
<b>MOT test number</b>	891990480084
<b>Result</b>	✓ Passed
<b>Next expiry date</b>	2024-04-18

<b>MOT #8</b>	2022-04-19 11:50
<b>MOT test number</b>	925565774657
<b>Result</b>	✓ Passed

**Advice** Rear Tyre worn close to legal limit/worn on edge nearside and offside (5.2.3 (e))

<b>MOT #7</b>	2021-03-15 08:56
<b>MOT test number</b>	461516649943
<b>Result</b>	✓ Passed

**Advice** Offside Front Brake disc worn, pitted or scored, but not seriously weakened (1.1.14 (a) (ii))

**Advice** Nearside Front Brake disc worn, pitted or scored, but not seriously weakened (1.1.14 (a) (ii))

<b>MOT #6</b>	2021-03-11 16:41
<b>MOT test number</b>	787475945383
<b>Result</b>	✗ Failed

**Advice** Offside Front Brake disc worn, pitted or scored, but not seriously weakened (1.1.14 (a) (ii))

**Fail** Central Stop lamp(s) with a multiple light source more than 1/2 not functioning (4.3.1 (a) (ii))

**Advice** Nearside Front Brake disc worn, pitted or scored, but not seriously weakened (1.1.14 (a) (ii))

**MOT #5** 2020-03-18 12:57**MOT test number** 814497313022**Result** ✓ Passed**Advice** Offside Rear Tyre worn close to legal limit/worn on edge (5.2.3 (e))**Advice** Rear wiper blade split**Advice** Offside Front Tyre worn close to legal limit/worn on edge (5.2.3 (e))**Advice** Nearside Rear Tyre worn close to legal limit/worn on edge (5.2.3 (e))**MOT #4** 2019-03-07 15:41**MOT test number** 391594480331**Result** ✓ Passed**MOT #3** 2018-03-15 15:29**MOT test number** 956550294524**Result** ✓ Passed**MOT #2** 2017-03-21 09:55**MOT test number** 659090041152**Result** ✓ Passed**Advice** Nearside front brake binding slightly**MOT #1** 2016-03-18 14:26**MOT test number** 402241544455**Result** ✓ Passed**Advice** Offside Front Tyre worn close to the legal limit (4.1.E.1)**Advice** Offside Rear Tyre worn close to the legal limit (4.1.E.1)**Advice** Nearside Front Tyre worn close to the legal limit (4.1.E.1)**Advice** Nearside Rear Tyre worn close to the legal limit (4.1.E.1)



Damage history

Check the damage history for this NISSAN. See if, where and when this NISSAN had damage and the car repair costs. We also check if this NISSAN was scrapped. Download the premium report [here](#) for the results.

Damage 1

Date	
Category	
Type	

Damage 2

Date	
Category	
Type	



Extra NISSAN salvage check



If this vehicle was seen at a salvage auction we offer: vehicle pictures, salvage location, retail value. Download the premium report [here](#) for more information.

More info >



Vehicle valuation

What is this car worth? See the vehicle value of this NISSAN in the premium report. We check: purchase value, age, mileage, MOT history, damages and online sale prices.

Trade retail value	£ 19,999
Auction value	£ 19,999
Average private trade value	£ 19,999

More info >



Owner history

For how long did the current and previous owner(s) have this NISSAN? How many owners did this NISSAN have? Check it in the premium report and see all owner registrations. Download the full report [here](#).

Owner	Registration
Owner	Registration
Owner	Registration
Owner	Registration
Owner	Registration
Owner	Registration
Owner	Registration

More info >

Plate changes

See in this check if this NISSAN had different number plates.

Number of plates	1
Current registration	 EX13YHL
Plate since	2019-03-28
Current registration	 EX13YHL
Plate since	2019-03-28

More info >



Finance check

Check if this NISSAN is financed, has an outstanding loan or finance agreement. If you are purchasing a vehicle it is smart to ensure that any finance that may have been taken out on this NISSAN has been settled.

If not, and you buy this NISSAN then you could lose the money and the car you paid for.

Download the premium report [here](#) and check if this NISSAN is financed.

Finance company	XXXXXXXX XX
Date of agreement	XXXXXXXX XX
Agreement type	XXXXXXXX XX
Agreement term	XXXXXXXX XX
Agreement number	XXXXXXXX XX
Contact info	XXXXXXXX XX

More info >



Mileage check

Odometer	In miles
Mileage registrations	12
First mileage registration	2013-03-28
Last registration	2023-03-27
Complete history	<a href="#">See info</a>



Registration #1	2013-03-28	29 mi
Registration #2	2016-03-18	43.417 mi
Registration #3	2017-03-21	55.804 mi
Registration #4	2018-03-15	62.924 mi
Registration #5	2019-03-07	68.203 mi
Registration #6	2020-03-18	75.744 mi
Registration #7	2021-03-22	81.277 mi
Registration #8	2022-03-22	86.277 mi
Registration #9	2023-03-27	91.277 mi
Registration #10	2024-03-28	96.277 mi
Registration #11	2025-03-28	101.277 mi
Registration #12	2026-03-28	106.277 mi

More info >



Car features

The NISSAN factory car options list is only available in the premium report.

S0225	Air conditioning
S0295	
S0482	
S0501	
S0566	
S0567	
S0569	

View the complete NISSAN factory list for this vehicle [here](#).

More info >

Safety ratings

NCAP rating



Video [see crash video](#)

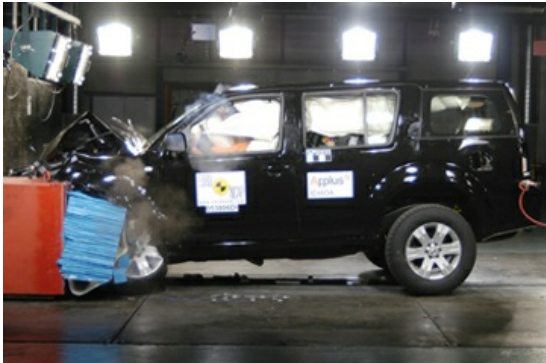

Dimensions & weight

Width	1848 mm
Height	1785 mm
Length	4813 mm
Wheel base	2853 mm
Kerb weight	2110 kg
Max. allowed weight	2880 kg

Additional information

Fuel tank capacity	80 l
Fuel delivery	Direct Injection
Number of doors	5
Number of seats	7

<b>Number of axles</b>	2
<b>Engine number</b>	98966B