



report date: 2024-03-28

General information

Make	KIA
Model	SORENTO CRDI KX-3 ISG
Colour	Black
Year of manufacture	2016
Top speed	127 mph
0 - 60 mph	8.7 seconds
Gearbox	6 speed Manual

Engine & fuel consumption

Power	197 BHP
Max. torque	441 Nm at 1.750 rpm
Engine capacity	2.199 cc
Cylinders	4
Fuel type	Diesel
Consumption city	39.8 mpg
Consumption extra urban	53.3 mpg
Consumption combined	47.1 mpg
CO2 emission	159 g/km
CO2 label	G





Internet history

Entry 1

Date	2022-01-05
Pictures	4
Listing price	<a href="#">View report</a>

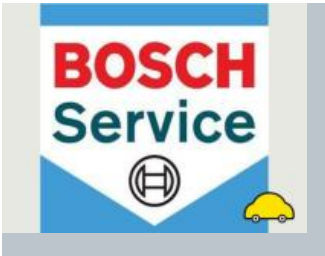

source: autotrader.co.uk



## MOT history

MOT expiry date	2025-03-29
MOT pass rate	75 %
MOT passed	6
Failed MOT tests	2
Total advice items	24
Total items failed	0

## MOT #8 2024-03-28 11:38

MOT test number 711475176212

Result ✓ Passed

Next expiry date 2025-03-29

**Advice** Nearside Rear Suspension arm pin or bush worn but not resulting in excessive movement trailing arm main bush separated (5.3.4 (a) (i))

**Advice** Nearside Rear Nail in tyre close to sidewall

## MOT #7 2023-03-30 15:29

MOT test number 327255633433

Result ✓ Passed

**Advice** Coolant bottle empty

**Advice** Front inner brake pads look low

## MOT #6 2023-03-28 14:07

MOT test number 944439871832

Result ✗ Failed

**Advice** Coolant bottle empty

**MAJOR** Headlamp aim too high Offside and nearside (4.1.2 (a))

**Advice** Front inner brake pads look low

**MAJOR** Offside Front Lower Suspension arm ball joint excessively worn separate joint (5.3.4 (a) (i))



MOT #5	2022-03-03 12:34
MOT test number	838422919532
Result	✓ Passed

MOT #4	2022-03-02 10:54
MOT test number	384177032368
Result	✗ Failed

- Advice** Nearside Front Lower Suspension component ball joint has slight play (5.3.4 (a) (i))
- Advice** Offside Front Tyre worn close to legal limit/worn on edge (5.2.3 (e))
- MAJOR** Offside Rear Tyre has a cut in excess of the requirements deep enough to reach the ply or cords 235/60 18 (5.2.3 (d) (i))
- Advice** Nearside Front Tyre worn close to legal limit/worn on edge (5.2.3 (e))
- Advice** Offside Front Lower Suspension component ball joint has slight play (5.3.4 (a) (i))
- Advice** Rear Brake pad(s) wearing thin (1.1.13 (a) (ii))

MOT #3	2021-04-22 08:54
MOT test number	837891241544
Result	✓ Passed

- Minor** Front Windscreen wiper blade defective (3.4 (b) (i))
- Advice** Offside Front Suspension arm ball joint has slight play (5.3.4 (a) (i))
- Advice** Nearside Front Suspension arm ball joint has slight play (5.3.4 (a) (i))



MOT #2 2020-03-13 09:14

MOT test number 189666685218

Result ✓ Passed

- Advice** Offside Rear Tyre slightly damaged/cracking or perishing (5.2.3 (d) (ii))
- Advice** Offside Front Tyre worn close to legal limit/worn on edge (5.2.3 (e))
- Advice** Offside Front Suspension arm ball joint has slight play (5.3.4 (a) (i))
- Advice** Nearside Rear Tyre slightly damaged/cracking or perishing (5.2.3 (d) (ii))
- Advice** Nearside Front Tyre worn close to legal limit/worn on edge (5.2.3 (e))
- Advice** Nearside Front Suspension arm ball joint has slight play (5.3.4 (a) (i))

MOT #1 2019-04-04 13:43

MOT test number 631414666146

Result ✓ Passed

- Advice** Offside Rear Child Seat fitted not allowing full inspection of adult belt



Tax & MOT check

✓  
**Taxed**  
**Tax due:**  
1 September 2024

✓  
**MOT**  
**Expires:**  
29 March 2025

<b>Tax status</b>	Valid until 1 September
<b>Days left</b>	124
<b>MOT expiry date</b>	29 March 2025
<b>Full MOT history</b>	<a href="#">See MOT history</a>

Tax calculation

<b>Vehicle class</b>	49
<b>Band</b>	G
<b>Single payment (12 months)</b>	£ 240,00,-
<b>Single six month payment</b>	£ 132,00,-
<b>Total payable by 12 monthly instalments</b>	£ 252,00,-



Damage history

Check the damage history for this KIA. See if, where and when this KIA had damage and the car repair costs. We also check if this KIA was scrapped. Download the premium report [here](#) for the results.

Damage 1

Date	
Category	
Type	

Damage 2

Date	
Category	
Type	



Extra KIA salvage check



If this vehicle was seen at a salvage auction we offer: vehicle pictures, salvage location, retail value. Download the premium report [here](#) for more information.

More info >



Vehicle valuation

What is this car worth? See the vehicle value of this KIA in the premium report. We check: purchase value, age, mileage, MOT history, damages and online sale prices.

Trade retail value	£ 19,999
Auction value	£ 19,999
Average private trade value	£ 19,999

More info >





Owner history

For how long did the current and previous owner(s) have this KIA? How many owners did this KIA have? Check it in the premium report and see all owner registrations. Download the full report [here](#).

Owner	Since
Owner	Since
Owner	Since
Owner	Since
Owner	Since
Owner	Since
Owner	Since

More info >

Plate changes

See in this check if this KIA had different number plates.

Number of plates	1
Current registration	<b>PK16TYA</b>
Plate since	2019-09-28
Current registration	<b>PK16TYA</b>
Plate since	2019-09-28

More info >



Finance check

Check if this KIA is financed, has an outstanding loan or finance agreement. If you are purchasing a vehicle it is smart to ensure that any finance that may have been taken out on this KIA has been settled.

If not, and you buy this KIA then you could lose the money and the car you paid for.

Download the premium report [here](#) and check if this KIA is financed.

Finance company	XXXXXXXXXX	XXXX
Date of agreement	XXXXXXXXXX	XXXX
Agreement type	XXXXXXXXXX	XXXX
Agreement term	XXXXXXXXXX	XXXX
Agreement number	XXXXXXXXXX	XXXX
Contact info	XXXXXXXXXX	XXXX

More info >



Mileage check

Odometer	In miles
Mileage registrations	10
First mileage registration	2016-03-31
Last registration	2024-03-28
Complete history	<a href="#">See info</a>



Registration #1	2016-03-31	28 mi
Registration #2	2019-04-04	29.810 mi
Registration #3	2020-03-13	34.005 mi
Registration #4	2021-04-22	39.041 mi
Registration #5	2022-03-28	39.041 mi
Registration #6	2022-03-28	39.041 mi
Registration #7	2022-03-28	39.041 mi
Registration #8	2022-03-28	39.041 mi
Registration #9	2022-03-28	39.041 mi
Registration #10	2022-03-28	39.041 mi

More info >



Car features

The KIA factory car options list is only available in the premium report.

S0225	Air conditioning
S0295	
S0482	
S0501	
S0566	
S0567	
S0569	

View the complete KIA factory list for this vehicle [here](#).

More info >

Safety ratings

NCAP rating	★★★★★
Adult	90%
Children	83%
Pedestrian	67%
Safety systems	71%
Overall rating	80%
Video	<a href="#">see crash video</a>

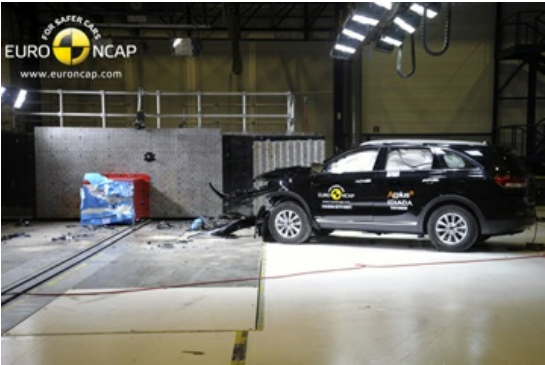

Dimensions & weight

Width	1890 mm
Height	1690 mm
Length	4800 mm
Wheel base	2780 mm
Kerb weight	1932 kg
Max. allowed weight	2590 kg

Additional information

Fuel tank capacity	71 l
Fuel delivery	Direct Injection
Number of doors	5
Number of seats	7

<b>Number of axles</b>	2
<b>Engine number</b>	D4HBGH263767