



report date: 2024-03-28

General information

| | |
|---------------------|---|
| Make | LAMBORGHINI |
| Model | HURACAN PERFORMANTE LP640 LP 640-4 PERFORMANTE SPYDER |
| Colour | - |
| Year of manufacture | - |
| Top speed | 201 mph |
| 0 - 60 mph | 3.1 seconds |
| Gearbox | 7 speed automatic |

Engine & fuel consumption

| | |
|-------------------------|---------------------|
| Power | 630 BHP |
| Max. torque | 600 Nm at 6.500 rpm |
| Cylinders | 10 |
| Fuel type | Petrol |
| Consumption city | 14.3 mpg |
| Consumption extra urban | 26.6 mpg |
| Consumption combined | 20.2 mpg |





Internet history

Entry 3

| | |
|---------------|-----------------------------|
| Date | 2021-08-10 |
| Pictures | 20 |
| Listing price | View report |



source: [heycar.co.uk](#)

Entry 2

| | |
|---------------|-----------------------------|
| Date | 2021-08-01 |
| Pictures | 20 |
| Listing price | View report |



source: [autotrader.co.uk](#)

Entry 1

| | |
|---------------|-----------------------------|
| Date | 2021-07-23 |
| Pictures | 12 |
| Listing price | View report |

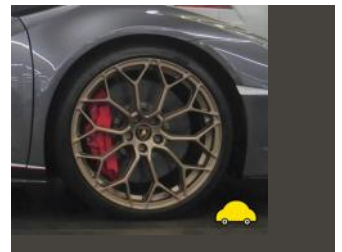

source: [cargurus.co.uk](#)



Damage history

Check the damage history for this LAMBORGHINI. See if, where and when this LAMBORGHINI had damage and the car repair costs. We also check if this LAMBORGHINI was scrapped. Download the premium report [here](#) for the results.

Damage 1

| | |
|----------|--|
| Date | |
| Category | |
| Type | |

Damage 2

| | |
|----------|--|
| Date | |
| Category | |
| Type | |



Extra LAMBORGHINI salvage check



If this vehicle was seen at a salvage auction we offer: vehicle pictures, salvage location, retail value. Download the premium report [here](#) for more information.

More info >



Vehicle valuation

What is this car worth? See the vehicle value of this LAMBORGHINI in the premium report. We check: purchase value, age, mileage, MOT history, damages and online sale prices.

| | |
|-----------------------------|----------|
| Trade retail value | £ 19,200 |
| Auction value | £ 19,200 |
| Average private trade value | £ 19,200 |

More info >



Owner history

For how long did the current and previous owner(s) have this LAMBORGHINI? How many owners did this LAMBORGHINI have? Check it in the premium report and see all owner registrations. Download the full report [here](#).

| | |
|-------|-------|
| Owner | Since |
| Owner | Since |
| Owner | Since |
| Owner | Since |
| Owner | Since |
| Owner | Since |
| Owner | Since |

More info >

Plate changes

See in this check if this LAMBORGHINI had different number plates.

| | |
|----------------------|---|
| Number of plates | 7 |
| Current registration |  XXXXXX |
| Plate since | 2024-03-28 |
| Current registration |  XXXXXX |
| Plate since | 2024-03-28 |

More info >



Finance check

Check if this LAMBORGHINI is financed, has an outstanding loan or finance agreement. If you are purchasing a vehicle it is smart to ensure that any finance that may have been taken out on this LAMBORGHINI has been settled.

If not, and you buy this LAMBORGHINI then you could lose the money and the car you paid for.

Download the premium report [here](#) and check if this LAMBORGHINI is financed.

| | | |
|-------------------|----------|----------|
| Finance company | REDACTED | REDACTED |
| Date of agreement | REDACTED | REDACTED |
| Agreement type | REDACTED | REDACTED |
| Agreement term | REDACTED | REDACTED |
| Agreement number | REDACTED | REDACTED |
| Contact info | REDACTED | REDACTED |

More info >



Mileage check

| | |
|-----------------------|--------------------------|
| Mileage registrations | 3 |
| Complete history | See info |

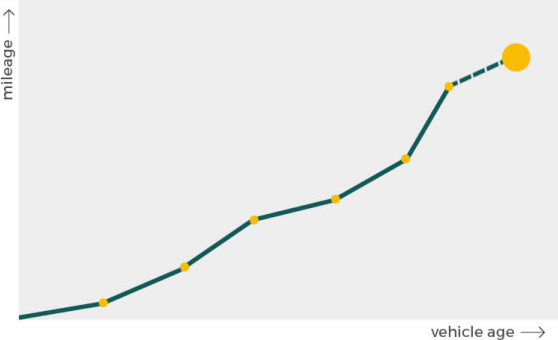

| | | |
|-----------------|------------|-----------|
| Registration #1 | 2019-05-20 | 25,277 mi |
| Registration #2 | 2019-05-20 | 25,277 mi |
| Registration #3 | 2019-05-20 | 25,277 mi |

More info >



Dimensions & weight

| | |
|------------|---------|
| Width | 2236 mm |
| Height | 1180 mm |
| Length | 4506 mm |
| Wheel base | 2620 mm |

Additional information

| | |
|--------------------|-----------------------|
| Fuel tank capacity | 83 l |
| Fuel delivery | Multi-Point Injection |
| Number of doors | 2 |
| Number of seats | 2 |
| Number of axles | 2 |
| Engine number | DGF003772 |