



report date: 2024-03-29

General information

Make	MAZDA
Model	6 D SPORT NAV PLUS
Colour	Blue
Year of manufacture	2019
Top speed	130 mph
0 - 60 mph	10.1 seconds
Gearbox	6 speed Manual

Engine & fuel consumption

Power	148 BHP
Max. torque	380 Nm at 2.600 rpm
Engine capacity	2.191 cc
Cylinders	4
Fuel type	Diesel
Consumption city	53.3 mpg
Consumption extra urban	67.3 mpg
Consumption combined	61.4 mpg
CO2 emission	119 g/km
CO2 label	C





Internet history

Entry 1	
Date	2021-06-07
Pictures	50
Listing price	View report



source: autotrader.co.uk



MOT history

MOT expiry date	2025-03-19
MOT pass rate	75 %
MOT passed	3
Failed MOT tests	1
Total advice items	7
Total items failed	4

MOT #4	2024-02-29 09:41
MOT test number	739113980564
Result	✓ Passed
Next expiry date	2025-03-19
Minor	Windscreen damaged but not adversely affecting driver's view stone chips (3.2 (a) (i))

MOT #3	2024-02-23 08:32
MOT test number	540413490288
Result	✗ Failed
Fail	Nearside Front Tyre has a cut in excess of the requirements deep enough to reach the ply or cords (5.2.3 (d) (i))
Advice	N/S/R under shield hanging down
Fail	Nearside Rear Tyre has a cut in excess of the requirements deep enough to reach the ply or cords (5.2.3 (d) (i))
Advice	Front Brake disc worn, but not excessively (1.1.14 (a) (i))
Advice	Front Brake pad(s) wearing thin (1.1.13 (a) (ii))
Advice	Nearside Front Road wheel slightly distorted flat spot on wheel (5.2.2 (c) (i))
Fail	Offside Front Tyre has a cut in excess of the requirements deep enough to reach the ply or cords (5.2.3 (d) (i))
Fail	Offside Rear Tyre has a cut in excess of the requirements deep enough to reach the ply or cords (5.2.3 (d) (i))
Minor	Windscreen damaged but not adversely affecting driver's view stone chips (3.2 (a) (i))
Advice	Nearside Rear Road wheel slightly distorted (5.2.2 (c) (i))



MOT #2	2023-02-21 14:02
MOT test number	378449228959
Result	✓ Passed

MOT #1	2022-03-10 12:56
MOT test number	418298596709
Result	✓ Passed



Tax & MOT check

✓
Taxed
Tax due:
1 December 2024

✓
MOT
Expires:
19 March 2025

Tax status	Valid until 1 December
Days left	216
MOT expiry date	19 March 2025
Full MOT history	See MOT history

Tax calculation

Vehicle class	49
Band	G
First licence fee (12 months)	£ 210,00,-
First licence fee diesel non RDE2 tested (12 months)	£ 255,00,-
Standard rate (12 months)	£ 180,00,-
Standard rate (6 months)	£ 99,00,-
Premium rate (12 months)	£ 570,00,-
Premium rate (6 months)	£ 313,50,-



Damage history

Check the damage history for this MAZDA. See if, where and when this MAZDA had damage and the car repair costs. We also check if this MAZDA was scrapped. Download the premium report [here](#) for the results.

Damage 1

Date	
Category	
Type	



Damage 2

Date	
Category	
Type	

Extra MAZDA salvage check



If this vehicle was seen at a salvage auction we offer: vehicle pictures, salvage location, retail value. Download the premium report [here](#) for more information.

More info >



Vehicle valuation

What is this car worth? See the vehicle value of this MAZDA in the premium report. We check: purchase value, age, mileage, MOT history, damages and online sale prices.

Trade retail value	£ 19,299
Auction value	£ 19,299
Average private trade value	£ 19,299

More info >



Owner history

For how long did the current and previous owner(s) have this MAZDA? How many owners did this MAZDA have? Check it in the premium report and see all owner registrations. Download the full report [here](#).

Owner	Registration
Owner	Registration
Owner	Registration
Owner	Registration
Owner	Registration
Owner	Registration
Owner	Registration

More info >

Plate changes

See in this check if this MAZDA had different number plates.

Number of plates	1
Current registration	XXXXXX
Plate since	2019-01-01
Current registration	XXXXXX
Plate since	2019-01-01

More info >



Finance check

Check if this MAZDA is financed, has an outstanding loan or finance agreement. If you are purchasing a vehicle it is smart to ensure that any finance that may have been taken out on this MAZDA has been settled.

If not, and you buy this MAZDA then you could lose the money and the car you paid for.

Download the premium report [here](#) and check if this MAZDA is financed.

Finance company	XXXXXXXXXX XXXX
Date of agreement	XXXXXXXXXX XXXX
Agreement type	XXXXXXXXXX XXXX
Agreement term	XXXXXXXXXX XXXX
Agreement number	XXXXXXXXXX XXXX
Contact info	XXXXXXXXXX XXXX

More info >



Mileage check

Odometer	In miles
Mileage registrations	6
First mileage registration	2019-03-20
Last registration	2024-02-29
Complete history	See info



Registration #1	2019-03-20	25 mi
Registration #2	2019-03-20	25.277 mi
Registration #3	2022-03-10	22.812 mi
Registration #4	2022-03-29	25.277 mi
Registration #5	2022-03-29	25.277 mi
Registration #6	2024-02-29	25.277 mi

More info >



Safety ratings

NCAP rating	★★★★★
Adult	95%
Children	91%
Pedestrian	66%
Safety systems	73%
Overall rating	84%
Video	see crash video

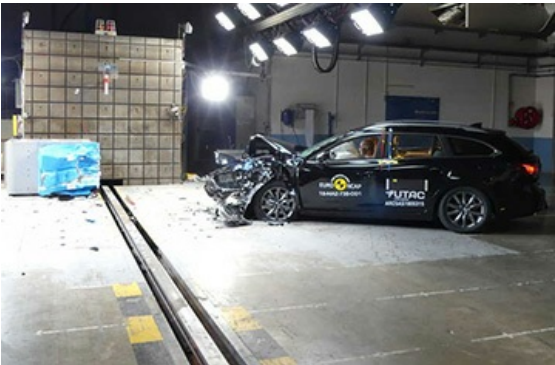

Dimensions & weight

Width	1840 mm
Height	1475 mm
Length	4805 mm
Wheel base	2750 mm
Max. allowed weight	2090 kg

Additional information

Fuel tank capacity	62 l
Fuel delivery	Direct Injection
Number of doors	5
Number of seats	5
Number of axles	2
Engine number	SH 30919921