



report date: 2024-03-28

General information

Make	NISSAN
Model	NAVARA TEKNA DCI AUTO DCI TEKNA SHR DCB
Colour	-
Year of manufacture	-
Top speed	112 mph
Gearbox	7 speed automatic

Engine & fuel consumption

Power	190 BHP
Max. torque	450 Nm at 2.000 rpm
Cylinders	4
Fuel type	Diesel
Consumption city	32.5 mpg
Consumption extra urban	47.9 mpg
Consumption combined	40.9 mpg



LABEL UNKNOWN



Internet history

Entry 3

Date	2021-12-31
Pictures	20
Listing price	View report



source: [cargurus.co.uk](https://www.cargurus.co.uk)

Entry 2

Date	2021-12-30
Pictures	20
Listing price	View report



source: [autotrader.co.uk](https://www.autotrader.co.uk)

Entry 1

Date	2021-11-17
Pictures	8
Listing price	View report

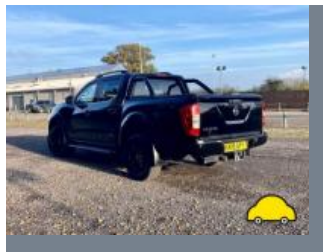

source: [cargurus.co.uk](https://www.cargurus.co.uk)



Damage history

Check the damage history for this NISSAN. See if, where and when this NISSAN had damage and the car repair costs. We also check if this NISSAN was scrapped. Download the premium report [here](#) for the results.

Damage 1

Date	
Category	
Type	

Damage 2

Date	
Category	
Type	



Extra NISSAN salvage check



If this vehicle was seen at a salvage auction we offer: vehicle pictures, salvage location, retail value. Download the premium report [here](#) for more information.

More info >



Vehicle valuation

What is this car worth? See the vehicle value of this NISSAN in the premium report. We check: purchase value, age, mileage, MOT history, damages and online sale prices.

Trade retail value	£ 19,299
Auction value	£ 19,299
Average private trade value	£ 19,299

More info >



Owner history

For how long did the current and previous owner(s) have this NISSAN? How many owners did this NISSAN have? Check it in the premium report and see all owner registrations. Download the full report [here](#).

Owner	Registration
Owner	Registration
Owner	Registration
Owner	Registration
Owner	Registration
Owner	Registration
Owner	Registration

More info >

Plate changes

See in this check if this NISSAN had different number plates.

Number of plates	1
Current registration	
Plate since	2019-03-28
Current registration	
Plate since	2019-03-28

More info >



Finance check

Check if this NISSAN is financed, has an outstanding loan or finance agreement. If you are purchasing a vehicle it is smart to ensure that any finance that may have been taken out on this NISSAN has been settled.

If not, and you buy this NISSAN then you could lose the money and the car you paid for.

Download the premium report [here](#) and check if this NISSAN is financed.

Finance company	XXXXXXXX XX
Date of agreement	XXXXXXXX XX
Agreement type	XXXXXXXX XX
Agreement term	XXXXXXXX XX
Agreement number	XXXXXXXX XX
Contact info	XXXXXXXX XX

More info >



Mileage check

Mileage registrations	3
Complete history	See info



Registration #1	2019-05-20	25,277 mi
Registration #2	2019-05-20	25,277 mi
Registration #3	2019-05-20	25,277 mi

More info >



Car features

The NISSAN factory car options list is only available in the premium report.

S0225	Air conditioning
S0295	
S0482	
S0501	
S0566	
S0567	
S0569	

View the complete NISSAN factory list for this vehicle [here](#).

More info >

Safety ratings

NCAP rating	★★★★☆
Adult	79%
Children	78%
Pedestrian	78%
Safety systems	68%
Overall rating	76%
Video	see crash video



Copyright © 2015 Euro NCAP

Dimensions & weight

Width	1850 mm
Height	1840 mm
Length	5330 mm
Wheel base	3150 mm
Kerb weight	1987 kg
Max. allowed weight	3045 kg

Additional information

Fuel tank capacity	73 l
Fuel delivery	Direct Injection
Number of doors	5
Number of seats	5

Number of axles	2
Engine number	068886C