



HYUNDAI



report date: 2024-03-28

General information

Make	HYUNDAI
Model	IX20 STYLE
Colour	Blue
Year of manufacture	2014
Top speed	104 mph
0 - 60 mph	12.9 seconds
Gearbox	5 speed Manual

Engine & fuel consumption

Power	89 BHP
Max. torque	137 Nm at 5.000 rpm
Engine capacity	1.396 cc
Cylinders	4
Fuel type	Petrol
Consumption city	39.2 mpg
Consumption extra urban	53.3 mpg
Consumption combined	47.1 mpg
CO2 emission	140 g/km
CO2 label	E





Internet history

Entry 1

Date	2021-08-09
Pictures	20
Listing price	View report

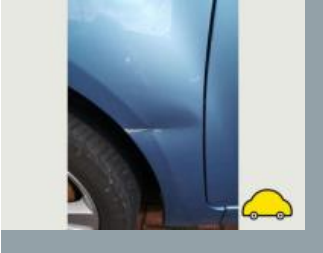

source: autotrader.co.uk



MOT history

MOT expiry date	2025-02-11
MOT pass rate	80 %
MOT passed	8
Failed MOT tests	2
Total advice items	14
Total items failed	1

MOT #102024-01-17 10:39

MOT test number958464005665

Result✓ Passed

Next expiry date2025-02-11

Advice Offside Front Suspension arm pin or bush worn but not resulting in excessive movement Rear bush. (5.3.4 (a) (i))

Advice Offside Front Track rod end ball joint has slight play (2.1.3 (b) (i))

MOT #92023-02-06 08:29

MOT test number339116301276

Result✓ Passed

Advice Front Brake pad(s) wearing thin very low (1.1.13 (a) (ii))

MOT #82023-02-06 08:29

MOT test number333266859212

Result✗ Failed

Pass with rectification Registration plate lamp inoperative in the case of a single lamp or all lamps both (4.7.1 (b) (ii))

Advice Front Brake pad(s) wearing thin very low (1.1.13 (a) (ii))

**MOT #7** 2022-01-14 12:56**MOT test number** 536473692366**Result** ✓ Passed**Advice** Front Brake pad(s) wearing thin (1.1.13 (a) (ii))**MOT #6** 2022-01-14 08:25**MOT test number** 385715284388**Result** ✗ Failed**MAJOR** Registration plate lamp inoperative in the case of a single lamp or all lamps both (4.7.1 (b) (ii))**MAJOR** Offside Front Position lamp not working sidelight (4.2.1 (a) (ii))**DANGEROUS** Rear Brake pad(s) less than 1.5 mm thick (1.1.13 (a) (ii))**MAJOR** Nearside Front Position lamp not working sidelight (4.2.1 (a) (ii))**Advice** Front Brake pad(s) wearing thin (1.1.13 (a) (ii))**MOT #5** 2021-02-10 09:37**MOT test number** 302894498146**Result** ✓ Passed**MOT #4** 2020-01-13 09:01**MOT test number** 393584133104**Result** ✓ Passed**MOT #3** 2019-02-12 14:16**MOT test number** 506807540144**Result** ✓ Passed**Advice** Nearside Front Tyre worn close to legal limit/worn on edge (5.2.3 (e))**Advice** Offside Front Tyre worn close to legal limit/worn on edge (5.2.3 (e))**Advice** Offside Rear Tyre worn close to legal limit/worn on edge (5.2.3 (e))



MOT #2	2017-12-04 08:56
MOT test number	794850980617
Result	✓ Passed
<div>Advice</div> Advise front wipers poor	

MOT #1	2016-12-13 09:10
MOT test number	292523063905
Result	✓ Passed



Tax & MOT check

✓
Taxed
Tax due:
1 August 2024

✓
MOT
Expires:
11 February 2025

Tax status	Valid until 1 August
Days left	94
MOT expiry date	11 February 2025
Full MOT history	See MOT history

Tax calculation

Vehicle class	48
Band	E
Single payment (12 months)	£ 180,00,-
Single six month payment	£ 99,00,-
Total payable by 12 monthly instalments	£ 189,00,-



Damage history

Check the damage history for this HYUNDAI. See if, where and when this HYUNDAI had damage and the car repair costs. We also check if this HYUNDAI was scrapped. Download the premium report [here](#) for the results.

Damage 1

Date	
Category	
Type	

Damage 2

Date	
Category	
Type	



Extra HYUNDAI salvage check



If this vehicle was seen at a salvage auction we offer: vehicle pictures, salvage location, retail value. Download the premium report [here](#) for more information.

More info >



Vehicle valuation

What is this car worth? See the vehicle value of this HYUNDAI in the premium report. We check: purchase value, age, mileage, MOT history, damages and online sale prices.

Trade retail value	£ 19,999
Auction value	£ 19,999
Average private trade value	£ 19,999

More info >



Owner history

For how long did the current and previous owner(s) have this HYUNDAI? How many owners did this HYUNDAI have? Check it in the premium report and see all owner registrations. Download the full report [here](#).

Owner	Registration
Owner	Registration
Owner	Registration
Owner	Registration
Owner	Registration
Owner	Registration
Owner	Registration

More info >

Plate changes

See in this check if this HYUNDAI had different number plates.

Number of plates	1
Current registration	XXXXXX
Plate since	2019-01-01
Current registration	XXXXXX
Plate since	2019-01-01

More info >



Finance check

Check if this HYUNDAI is financed, has an outstanding loan or finance agreement. If you are purchasing a vehicle it is smart to ensure that any finance that may have been taken out on this HYUNDAI has been settled.

If not, and you buy this HYUNDAI then you could lose the money and the car you paid for.

Download the premium report [here](#) and check if this HYUNDAI is financed.

Finance company	XXXXXXXX XX
Date of agreement	XXXXXXXX XX
Agreement type	XXXXXXXX XX
Agreement term	XXXXXXXX XX
Agreement number	XXXXXXXX XX
Contact info	XXXXXXXX XX

More info >



Mileage check

Odometer	In miles
Mileage registrations	12
First mileage registration	2014-01-24
Last registration	2024-01-17
Complete history	See info



Registration #1	2014-01-24	6 mi
Registration #2	2016-12-13	31.553 mi
Registration #3	2017-12-04	42.664 mi
Registration #4	2019-02-12	51.762 mi
Registration #5	2020-01-13	51.793 mi
Registration #6	2021-02-10	56.064 mi
Registration #7	2022-03-29	56.277 mi
Registration #8	2023-03-29	56.277 mi
Registration #9	2023-03-29	56.277 mi
Registration #10	2023-03-29	56.277 mi
Registration #11	2023-03-29	56.277 mi
Registration #12	2024-01-17	56.277 mi

More info >



Car features

The HYUNDAI factory car options list is only available in the premium report.

S0225	Air conditioning
S0295	
S0482	
S0501	
S0566	
S0567	
S0569	

View the complete HYUNDAI factory list for this vehicle [here](#).

More info >

Safety ratings

NCAP rating	★★★★★
Adult	89%
Children	85%
Pedestrian	64%
Safety systems	71%
Overall rating	81%
Video	see crash video



Dimensions & weight

Width	1765 mm
Height	1600 mm
Length	4100 mm
Wheel base	2615 mm
Kerb weight	1268 kg
Max. allowed weight	1710 kg

Additional information

Fuel tank capacity	50 l
Fuel delivery	Multi-Point Injection
Number of doors	5
Number of seats	5

Engine number	G4FAEZ578235
---------------	--------------