



report date: 2024-03-29

General information

Make	VOLKSWAGEN
Model	PASSAT SE TDI
Colour	Grey
Year of manufacture	2008
Top speed	130 mph
Gearbox	6 speed Manual

Engine & fuel consumption

Power	140 BHP
Max. torque	320 Nm at 4.000 rpm
Engine capacity	1.968 cc
Cylinders	4
Fuel type	Diesel
Consumption city	37.7 mpg
Consumption extra urban	58.9 mpg
Consumption combined	48.7 mpg
CO2 emission	153 g/km
CO2 label	G





Internet history

Entry 2

Date	2021-10-16
Pictures	17
Listing price	View report

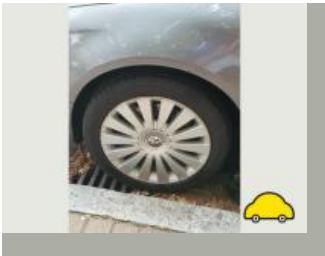
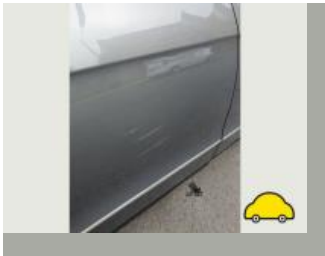

source: [autotrader.co.uk](#)

Entry 1

Date	2021-09-28
Pictures	17
Listing price	View report

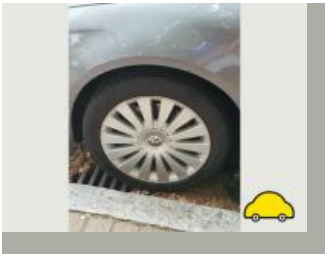
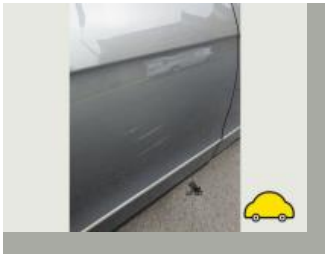

source: [autotrader.co.uk](#)



MOT history

MOT expiry date	2022-03-09
MOT pass rate	71 %
MOT passed	10
Failed MOT tests	4
Total advice items	16
Total items failed	10

MOT #14 2021-03-09 15:03

MOT test number 269183386482

Result ✓ Passed

Next expiry date 2022-03-09

Minor Nearside Front Anti-roll bar linkage ball joint dust cover severely deteriorated (5.3.4 (b) (i))**Advice** Offside Front Suspension arm pin or bush worn but not resulting in excessive movement (5.3.4 (a) (i))

MOT #13 2021-03-09 10:58

MOT test number 161480365501

Result ✗ Failed**Advice** Offside Front Suspension arm pin or bush worn but not resulting in excessive movement (5.3.4 (a) (i))**Fail** Nearside Rear Tyre has ply or cords exposed (5.2.3 (d) (ii))**Minor** Nearside Front Anti-roll bar linkage ball joint dust cover severely deteriorated (5.3.4 (b) (i))

MOT #12 2020-03-10 14:35

MOT test number 523903765718

Result ✓ Passed**Minor** Nearside Front Upper Anti-roll bar ball joint dust cover severely deteriorated (5.3.4 (b) (i))**Advice** Nearside Rear Inner Tyre worn close to legal limit/worn on edge (5.2.3 (e))

**MOT #11** 2018-10-10 14:13**MOT test number** 316678769153**Result** ✓ Passed**MOT #10** 2018-10-03 12:32**MOT test number** 380549142116**Result** ✗ Failed**Fail** Nearside Rear Suspension arm pin or bush excessively worn trailing arm bush chalk marked (5.3.4 (a) (i))**Fail** Nearside Rear Shock absorbers has a serious fluid leak (5.3.2 (b))**Fail** Offside Rear Coil spring fractured or broken (5.3.1 (b) (i))**Fail** Offside Rear Suspension arm pin or bush excessively worn trailing arm bush chalk marked (5.3.4 (a) (i))**Fail** Nearside Front Shock absorbers has a serious fluid leak (5.3.2 (b))**Fail** Offside Rear Shock absorbers has a serious fluid leak (5.3.2 (b))**MOT #9** 2017-10-05 13:51**MOT test number** 667375971883**Result** ✓ Passed**Advice** Offside Rear shock absorber slight misting of oil**MOT #8** 2016-10-05 12:02**MOT test number** 848792623193**Result** ✓ Passed**Advice** Offside Front Tyre worn close to the legal limit (4.1.E.1)**MOT #7** 2015-10-02 11:38**MOT test number** 407924922841**Result** ✓ Passed

**MOT #6** 2015-10-02 09:04**MOT test number** 586313132871**Result** ✗ Failed**Fail** Offside Rear Tyre tread depth below requirements of 1.6mm (4.1.E.1)**Fail** Nearside Rear Tyre has a cut in excess of the requirements deep enough to reach the ply or cords (4.1.D.1a)**MOT #5** 2014-10-03 09:40**MOT test number** 369216174294**Result** ✓ Passed**Advice** Rear Brake pad(s) wearing thin (3.5.1g)**Advice** Offside Front Tyre worn close to the legal limit (4.1.E.1)**Advice** Nearside Front Tyre worn close to the legal limit (4.1.E.1)**Advice** Front registration plate delaminated but not likely to be misread (6.3.1d)**MOT #4** 2013-08-28 15:17**MOT test number** 608080943280**Result** ✓ Passed**Notice** Offside front tyre outer sidewall damaged**Advice** Offside Rear coil spring corroded (2.4.C.1b)**MOT #3** 2013-08-27 09:36**MOT test number** 739249433280**Result** ✗ Failed**Advice** Offside Rear coil spring corroded (2.4.C.1b)**Notice** Offside front tyre outer sidewall damaged**Fail** Nearside Rear coil spring broken (2.4.C.1a)



MOT #2	2012-08-21 11:54
MOT test number	736964532283
Result	✓ Passed
MOT #1	2011-07-21 15:59
MOT test number	366872001461
Result	✓ Passed



Tax & MOT check

X

Untaxed

Tax expired:
28 October 2021

X

MOT

Expired:
9 March 2022

Tax status	Expired at 28 October 2021
Days left	915 days too late
MOT expiry date	9 March 2022
Full MOT history	See MOT history

Tax calculation

Vehicle class	49
Band	G
Single payment (12 months)	£ 240,00,-
Single six month payment	£ 132,00,-
Total payable by 12 monthly instalments	£ 252,00,-



Damage history

Check the damage history for this VOLKSWAGEN. See if, where and when this VOLKSWAGEN had damage and the car repair costs. We also check if this VOLKSWAGEN was scrapped. Download the premium report [here](#) for the results.

Damage 1

Date	
Category	
Type	

Damage 2

Date	
Category	
Type	



Extra VOLKSWAGEN salvage check



If this vehicle was seen at a salvage auction we offer: vehicle pictures, salvage location, retail value. Download the premium report [here](#) for more information.

More info >



Vehicle valuation

What is this car worth? See the vehicle value of this VOLKSWAGEN in the premium report. We check: purchase value, age, mileage, MOT history, damages and online sale prices.

Trade retail value	£ 19,999
Auction value	£ 19,999
Average private trade value	£ 19,999

More info >



Owner history

For how long did the current and previous owner(s) have this VOLKSWAGEN? How many owners did this VOLKSWAGEN have? Check it in the premium report and see all owner registrations. Download the full report [here](#).

Owner	Registration
Owner	Registration
Owner	Registration
Owner	Registration
Owner	Registration
Owner	Registration
Owner	Registration

More info >

Plate changes

See in this check if this VOLKSWAGEN had different number plates.

Number of plates	1
Current registration	 RE58BBJ
Plate since	2024-03-29
Current registration	 RE58BBJ
Plate since	2024-03-29

More info >



Finance check

Check if this VOLKSWAGEN is financed, has an outstanding loan or finance agreement. If you are purchasing a vehicle it is smart to ensure that any finance that may have been taken out on this VOLKSWAGEN has been settled.

If not, and you buy this VOLKSWAGEN then you could lose the money and the car you paid for.

Download the premium report [here](#) and check if this VOLKSWAGEN is financed.

Finance company	REDACTED	REDACTED
Date of agreement	REDACTED	REDACTED
Agreement type	REDACTED	REDACTED
Agreement term	REDACTED	REDACTED
Agreement number	REDACTED	REDACTED
Contact info	REDACTED	REDACTED

More info >



Mileage check

Odometer	In miles
Mileage registrations	17
First mileage registration	2008-09-03
Last registration	2021-03-09
Complete history	See info



Registration #1	2008-09-03	13 mi
Registration #2	2011-07-21	49.217 mi
Registration #3	2012-08-21	63.281 mi
Registration #4	2013-08-27	73.429 mi
Registration #5	2013-08-28	73.429 mi
Registration #6	2014-10-03	82.102 mi
Registration #7	2015-10-02	91.069 mi
Registration #8	2015-10-02	91.069 mi
Registration #9	2016-10-05	103.449 mi
Registration #10	2016-10-05	103.449 mi
Registration #11	2016-10-05	103.449 mi
Registration #12	2016-10-05	103.449 mi
Registration #13	2016-10-05	103.449 mi
Registration #14	2016-10-05	103.449 mi
Registration #15	2016-10-05	103.449 mi
Registration #16	2016-10-05	103.449 mi
Registration #17	2016-10-05	103.449 mi

More info >



Car features

The VOLKSWAGEN factory car options list is only available in the premium report.

S0225	Air conditioning
S0295	
S0482	
S0501	
S0566	
S0567	
S0569	

View the complete VOLKSWAGEN factory list for this vehicle [here](#).

More info >

Safety ratings

NCAP rating ★★★★★

Video [see crash video](#)



Dimensions & weight

Width	1820 mm
Height	1472 mm
Length	4765 mm
Wheel base	2709 mm
Kerb weight	1454 kg
Max. allowed weight	2090 kg

Additional information

Fuel tank capacity	70 l
Fuel delivery	Direct Injection
Number of doors	4

Number of seats	5
Number of axles	2
Engine number	CBA 056163