



report date: 2024-03-28

General information

Make	MINI
Model	JOHN COOPER WORKS
Colour	Black
Year of manufacture	2017
Top speed	150 mph
0 - 60 mph	6.6 seconds
Gearbox	6 speed Manual

Engine & fuel consumption

Power	231 BHP
Max. torque	320 Nm at 4.800 rpm
Engine capacity	1.998 cc
Cylinders	4
Fuel type	Petrol
Consumption city	32.8 mpg
Consumption extra urban	52.3 mpg
Consumption combined	43.5 mpg
CO2 emission	152 g/km
CO2 label	G





Internet history

Entry 6

Date	2022-01-11
Pictures	10
Listing price	View report

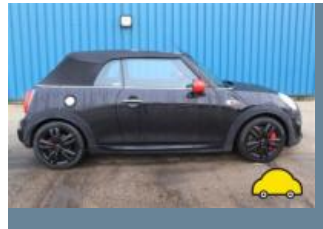

source: [autoonline.co.uk](#)

Entry 5

Date	2021-12-13
Pictures	0
Listing price	View report

source: [heyicar.co.uk](#)

Entry 4

Date	2021-09-27
Pictures	10
Listing price	View report

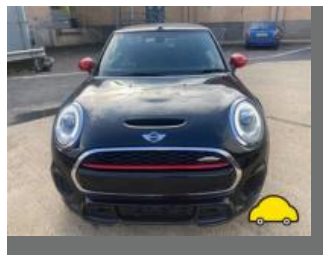

source: [autoonline.co.uk](#)

Entry 3

Date	2021-09-21
Pictures	52
Listing price	View report

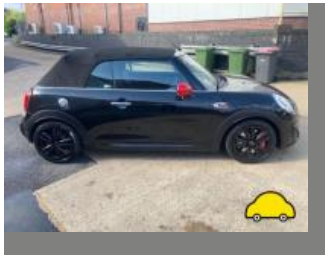

source: [autotrader.co.uk](https://www.autotrader.co.uk)

Entry 2

Date	2021-09-21
Pictures	50
Listing price	View report



source: [cargurus.co.uk](https://www.cargurus.co.uk)

Entry 1

Date	2021-09-21
Pictures	0
Listing price	View report

source: [heyicar.co.uk](https://www.heyicar.co.uk)



MOT history

MOT expiry date	2025-04-25
MOT pass rate	83 %
MOT passed	5
Failed MOT tests	1
Total advice items	10
Total items failed	0

MOT #6	2024-04-16 11:05
MOT test number	356018226582
Result	✓ Passed
Next expiry date	2025-04-25
Advice	Nearside Rear Brake pad(s) wearing thin (1.1.13 (a) (ii))

MOT #5	2023-04-18 09:22
MOT test number	314419863313
Result	✓ Passed

MOT #4	2022-04-26 12:03
MOT test number	594444129116
Result	✓ Passed
Advice	Rear Tyre has a cut but not deep enough to reach the ply or cords Both rears (5.2.3 (d) (i))
Advice	Front Tyre worn close to legal limit/worn on edge Both fronts outer edge (5.2.3 (e))

**MOT #3** 2022-04-25 09:53**MOT test number** 290635206797**Result** ✗ Failed**MAJOR** Front Brakes imbalanced across an axle (1.2.1 (b) (i))**Advice** Front Tyre worn close to legal limit/worn on edge Both fronts outer edge (5.2.3 (e))**Advice** Rear Tyre has a cut but not deep enough to reach the ply or cords Both rears (5.2.3 (d) (i))**MAJOR** Front Brakes imbalanced across an axle Axle 1 (1.2.1 (b) (i))**Advice** Front Brake pad(s) wearing thin (1.1.13 (a) (ii))**MOT #2** 2021-07-16 08:55**MOT test number** 378241454833**Result** ✓ Passed**Advice** Offside Rear Tyre has a cut but not deep enough to reach the ply or cords multiple deep cuts.
(5.2.3 (d) (i))**Advice** Nearside Rear Tyre has a cut but not deep enough to reach the ply or cords multiple deep cuts.
(5.2.3 (d) (i))**MOT #1** 2020-08-05 10:33**MOT test number** 980438055187**Result** ✓ Passed



Tax & MOT check

✓
Taxed
Tax due:
1 April 2025

✓
MOT
Expires:
25 April 2025

Tax status	Valid until 1 April
Days left	337
MOT expiry date	25 April 2025
Full MOT history	See MOT history

Tax calculation

Vehicle class	48
Band	I
First licence fee (12 months)	£ 645,00,-
Standard rate (12 months)	£ 180,00,-
Standard rate (6 months)	£ 99,00,-
Premium rate (12 months)	£ 570,00,-
Premium rate (6 months)	£ 313,50,-



Damage history

Check the damage history for this MINI. See if, where and when this MINI had damage and the car repair costs. We also check if this MINI was scrapped. Download the premium report [here](#) for the results.

Damage 1	
Date	
Category	
Type	
Damage 2	
Date	
Category	
Type	



Extra MINI salvage check



If this vehicle was seen at a salvage auction we offer: vehicle pictures, salvage location, retail value. Download the premium report [here](#) for more information.

More info >



Vehicle valuation

What is this car worth? See the vehicle value of this MINI in the premium report. We check: purchase value, age, mileage, MOT history, damages and online sale prices.

Trade retail value	£ 19,999
Auction value	£ 19,999
Average private trade value	£ 19,999

More info >



Owner history

For how long did the current and previous owner(s) have this MINI? How many owners did this MINI have? Check it in the premium report and see all owner registrations. Download the full report [here](#).

*****	*****
*****	*****
*****	*****
*****	*****
*****	*****
*****	*****
*****	*****

More info >

Plate changes

See in this check if this MINI had different number plates.

Number of plates	1
Current registration	*****
Plate since	2019-06-29
Current registration	*****
Plate since	2019-06-29

More info >



Finance check

Check if this MINI is financed, has an outstanding loan or finance agreement. If you are purchasing a vehicle it is smart to ensure that any finance that may have been taken out on this MINI has been settled.

If not, and you buy this MINI then you could lose the money and the car you paid for.

Download the premium report [here](#) and check if this MINI is financed.

Finance company	REDACTED	REDACTED
Date of agreement	REDACTED	REDACTED
Agreement type	REDACTED	REDACTED
Agreement term	REDACTED	REDACTED
Agreement number	REDACTED	REDACTED
Contact info	REDACTED	REDACTED

More info >



Mileage check

Odometer	In miles
Mileage registrations	13
First mileage registration	2017-09-29
Last registration	2024-04-16
Complete history	See info



Registration #1	2017-09-29	20 mi
Registration #2	2020-08-05	11.373 mi
Registration #3	2021-07-16	24.138 mi
Registration #4	2022-05-20	25.277 mi
Registration #5	2023-05-20	26.277 mi
Registration #6	2023-05-20	26.277 mi
Registration #7	2023-05-20	26.277 mi
Registration #8	2023-05-20	26.277 mi
Registration #9	2023-05-20	26.277 mi
Registration #10	2023-05-20	26.277 mi
Registration #11	2023-05-20	26.277 mi
Registration #12	2023-05-20	26.277 mi
Registration #13	2023-05-20	26.277 mi

More info >



Car features

The MINI factory car options list is only available in the premium report.

S0225	Air conditioning
S0295	
S0482	
S0501	
S0566	
S0567	
S0569	

View the complete MINI factory list for this vehicle [here](#).

More info >

Safety ratings

NCAP rating	★★★★★
Adult	79%
Children	73%
Pedestrian	66%
Safety systems	56%
Overall rating	71%
Video	see crash video



Dimensions & weight

Width	1727 mm
Height	1415 mm
Length	3874 mm
Wheel base	2495 mm
Kerb weight	1310 kg
Max. allowed weight	1770 kg

Additional information

Fuel tank capacity	44 l
Fuel delivery	Direct Injection
Number of doors	2

Number of seats	4
-----------------	---

Engine number	F133H518
---------------	----------