



S02INBB

report date: 2024-03-29

General information

Make	HONDA
Model	CIVIC SPORT VTEC
Colour	White
Year of manufacture	2021
Top speed	137 mph
Gearbox	6 speed MANUAL

Engine & fuel consumption

Power	180 BHP
Max. torque	240 Nm at 5.500 rpm
Engine capacity	1.498 cc
Cylinders	4
Fuel type	Petrol
Consumption combined	46.3 mpg
CO2 emission	137 g/km
CO2 label	E





Internet history

Entry 2

Date	2022-04-04
Pictures	1
Listing price	View report



source: [autoonline.co.uk](#)

Entry 1

Date	2022-01-18
Pictures	37
Listing price	View report

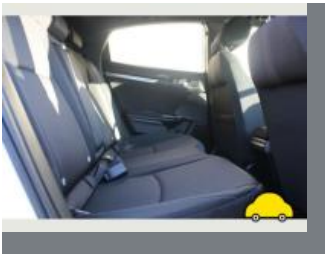
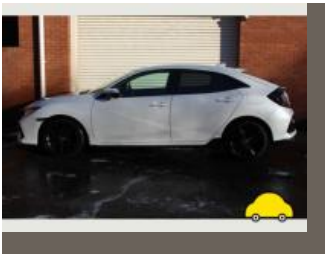
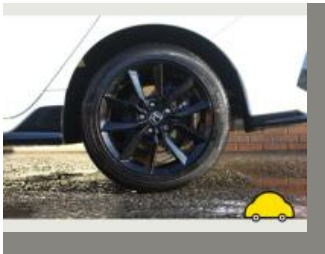

source: [autotrader.co.uk](#)



Tax & MOT check

✓
Taxed

Tax due:
1 April 2025

Tax status	Valid until 1 April
Days left	337

Tax calculation

Vehicle class	48
Band	H
First licence fee (12 months)	£ 255,00,-
Standard rate (12 months)	£ 180,00,-
Standard rate (6 months)	£ 99,00,-
Premium rate (12 months)	£ 570,00,-
Premium rate (6 months)	£ 313,50,-



Damage history

Check the damage history for this HONDA. See if, where and when this HONDA had damage and the car repair costs. We also check if this HONDA was scrapped. Download the premium report [here](#) for the results.

Damage 1

Date	
Category	
Type	

Damage 2

Date	
Category	
Type	



Extra HONDA salvage check



If this vehicle was seen at a salvage auction we offer: vehicle pictures, salvage location, retail value. Download the premium report [here](#) for more information.

More info >



Vehicle valuation

What is this car worth? See the vehicle value of this HONDA in the premium report. We check: purchase value, age, mileage, MOT history, damages and online sale prices.

Trade retail value	£ 19,999
Auction value	£ 19,999
Average private trade value	£ 19,999

More info >



Owner history

For how long did the current and previous owner(s) have this HONDA? How many owners did this HONDA have? Check it in the premium report and see all owner registrations. Download the full report [here](#).

Owner	From	To
Owner	From	To
Owner	From	To
Owner	From	To
Owner	From	To
Owner	From	To
Owner	From	To

More info >

Plate changes

See in this check if this HONDA had different number plates.

Number of plates	1
Current registration	
Plate since	2024-03-29
Current registration	
Plate since	2024-03-29

More info >



Finance check

Check if this HONDA is financed, has an outstanding loan or finance agreement. If you are purchasing a vehicle it is smart to ensure that any finance that may have been taken out on this HONDA has been settled.

If not, and you buy this HONDA then you could lose the money and the car you paid for.

Download the premium report [here](#) and check if this HONDA is financed.

Finance company	XXXXXXXX XX
Date of agreement	XXXXXXXX XX
Agreement type	XXXXXXXX XX
Agreement term	XXXXXXXX XX
Agreement number	XXXXXXXX XX
Contact info	XXXXXXXX XX

More info >



Mileage check

Mileage registrations	3
First mileage registration	2021-07-01
Complete history	See info



Registration #1	2021-07-01	23 mi
Registration #2	2022-07-01	25,000 mi
Registration #3	2023-07-01	26,000 mi

More info >



Dimensions & weight

Width	1799 mm
Height	1434 mm
Length	4518 mm

Additional information

Number of doors	5
Number of axles	2