



report date: 2024-03-29

General information

Make	CITROEN
Model	BERLINGO BLUEHDI FLAIR M
Colour	Blue
Year of manufacture	2019
Top speed	109 mph
Gearbox	5 speed Manual

Engine & fuel consumption

Power	101 BHP
Max. torque	250 Nm at 1.750 rpm
Engine capacity	1.500 cc
Cylinders	4
Fuel type	Diesel
Consumption combined	51.4 mpg
CO2 emission	113 g/km
CO2 label	C





Internet history

Entry 6

Date	2024-02-05
Pictures	0
Listing price	View report

source: carcraft.co.uk

Entry 5

Date	2024-01-04
Pictures	3
Listing price	View report



source: cargurus.co.uk

Entry 4

Date	2023-09-02
Pictures	26
Listing price	View report

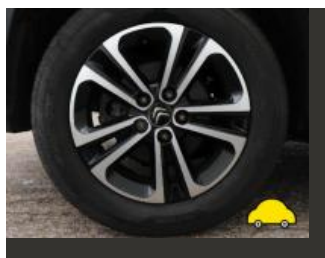

source: cargurus.co.uk

Entry 3

Date	2023-05-28
Pictures	27
Listing price	View report



source: [cargurus.co.uk](https://www.cargurus.co.uk)

Entry 2

Date	2022-12-20
Pictures	20
Listing price	View report



source: [autotrader.co.uk](https://www.autotrader.co.uk)

Entry 1

Date	2022-05-28
Pictures	5
Listing price	View report

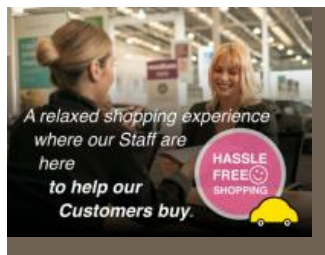

source: [cargurus.co.uk](https://www.cargurus.co.uk)



MOT history

MOT expiry date	2025-02-12
MOT pass rate	100 %
MOT passed	4
Failed MOT tests	0
Total advice items	2
Total items failed	0
MOT #4	2024-02-13 11:24
MOT test number	523654787685
Result	✓ Passed
Next expiry date	2025-02-12
MOT #3	2023-07-17 15:28
MOT test number	898585618989
Result	✓ Passed
MOT #2	2022-12-06 09:16
MOT test number	702059402740
Result	✓ Passed
MOT #1	2022-02-18 12:31
MOT test number	468222393933
Result	✓ Passed
Advice	Engine covers fitted obscuring some compnents
Advice	Under covers fitted obscuring some components



Tax & MOT check

✓
Taxed
Tax due:
1 February 2025

✓
MOT
Expires:
12 February 2025

Tax status	Valid until 1 February
Days left	278
MOT expiry date	12 February 2025
Full MOT history	See MOT history

Tax calculation

Vehicle class	49
Band	G
First licence fee (12 months)	£ 210,00,-
First licence fee diesel non RDE2 tested (12 months)	£ 255,00,-
Standard rate (12 months)	£ 180,00,-
Standard rate (6 months)	£ 99,00,-
Premium rate (12 months)	£ 570,00,-
Premium rate (6 months)	£ 313,50,-



Damage history

Check the damage history for this CITROEN. See if, where and when this CITROEN had damage and the car repair costs. We also check if this CITROEN was scrapped. Download the premium report [here](#) for the results.

Damage 1

Date	
Category	
Type	

Damage 2

Date	
Category	
Type	



Extra CITROEN salvage check



If this vehicle was seen at a salvage auction we offer: vehicle pictures, salvage location, retail value. Download the premium report [here](#) for more information.

More info >



Vehicle valuation

What is this car worth? See the vehicle value of this CITROEN in the premium report. We check: purchase value, age, mileage, MOT history, damages and online sale prices.

Trade retail value	£ 19,999
Auction value	£ 19,999
Average private trade value	£ 19,999

More info >



Owner history

For how long did the current and previous owner(s) have this CITROEN? How many owners did this CITROEN have? Check it in the premium report and see all owner registrations. Download the full report [here](#).

Owner	Registration
Owner	Registration
Owner	Registration
Owner	Registration
Owner	Registration
Owner	Registration
Owner	Registration

More info >

Plate changes

See in this check if this CITROEN had different number plates.

Number of plates	1
Current registration	NJ19VKK
Plate since	2019-03-29
Current registration	NJ19VKK
Plate since	2019-03-29

More info >



Finance check

Check if this CITROEN is financed, has an outstanding loan or finance agreement. If you are purchasing a vehicle it is smart to ensure that any finance that may have been taken out on this CITROEN has been settled.

If not, and you buy this CITROEN then you could lose the money and the car you paid for.

Download the premium report [here](#) and check if this CITROEN is financed.

Finance company	XXXXXXXX XX
Date of agreement	XXXXXXXX XX
Agreement type	XXXXXXXX XX
Agreement term	XXXXXXXX XX
Agreement number	XXXXXXXX XX
Contact info	XXXXXXXX XX

More info >



Mileage check

Odometer	In miles
Mileage registrations	11
First mileage registration	2019-04-05
Last registration	2024-02-13
Complete history	See info



Registration #1	2019-04-05	12 mi
Registration #2	2022-02-18	19.558 mi
Registration #3	2022-12-06	21.420 mi
Registration #4		
Registration #5		
Registration #6		
Registration #7		
Registration #8		
Registration #9		
Registration #10		
Registration #11		

More info >



Safety ratings

NCAP rating	★★★★☆
Adult	91%
Children	81%
Pedestrian	58%
Safety systems	68%
Overall rating	78%
Video	see crash video



Dimensions & weight

Width	1848 mm
Height	1800 mm
Length	4403 mm
Max. allowed weight	2090 kg

Additional information

Number of seats	5
Number of axles	2
Engine number	Q3BE0292325