



report date: 2024-03-29

General information

Make	CITROEN
Model	C4 GRAND PICASSO GRAND BLUEHDI FEEL S/S
Colour	Blue
Year of manufacture	2017
Top speed	117 mph
0 - 60 mph	11.3 seconds
Gearbox	6 speed Manual

Engine & fuel consumption

Power	118 BHP
Max. torque	300 Nm at 1.750 rpm
Engine capacity	1.560 cc
Cylinders	4
Fuel type	Diesel
Consumption city	62.8 mpg
Consumption extra urban	74.3 mpg
Consumption combined	70.6 mpg
CO2 emission	106 g/km
CO2 label	B





Internet history

Entry 2

Date	2021-06-11
Pictures	24
Listing price	View report

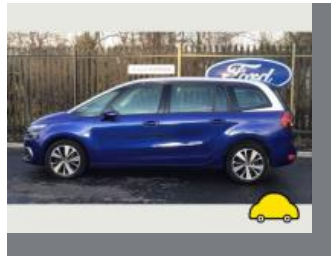
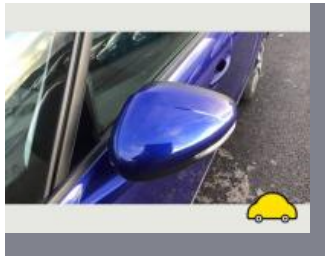
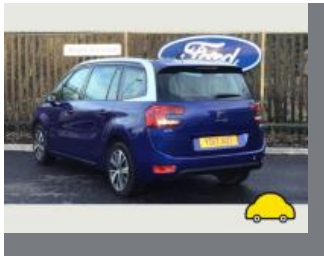
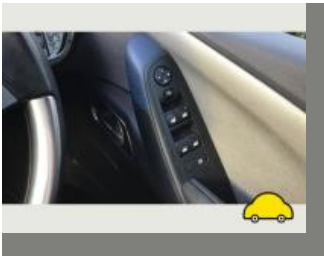

source: [autotrader.co.uk](#)

Entry 1

Date	2021-01-29
Pictures	10
Listing price	View report



source: [autoonline.co.uk](#)



MOT history

MOT expiry date	2024-06-23
MOT pass rate	71 %
MOT passed	5
Failed MOT tests	2
Total advice items	2
Total items failed	3

MOT #7	2023-06-13 08:37
MOT test number	980534578854
Result	✓ Passed
Next expiry date	2024-06-23
Minor	Offside Front Obligatory mirror slightly damaged wing mirror glass (3.3 (b) (i))
Minor	Windscreen damaged but not adversely affecting driver's view stone chip lower screen (3.2 (a) (i))

MOT #6	2022-06-24 14:11
MOT test number	908293152935
Result	✓ Passed

MOT #5	2022-06-22 11:44
MOT test number	744811727797
Result	✗ Failed
Fail	Nearside Front Side repeater not working in mirror (4.4.1 (a) (ii))

MOT #4	2021-06-22 10:40
MOT test number	916289200683
Result	✓ Passed



MOT #3	2021-06-16 08:58
MOT test number	963473151346
Result	✓ Passed

MOT #2	2021-06-16 08:58
MOT test number	216485522816
Result	✗ Failed
<div>Pass with rectification</div> Nearside Front Headlamp aim too low (4.1.2 (a))	
<div>Pass with rectification</div> Offside Front Headlamp aim too low (4.1.2 (a))	

MOT #1	2020-06-25 11:30
MOT test number	390442822244
Result	✓ Passed



Tax & MOT check

✓
Taxed
Tax due:
1 June 2024

✓
MOT
Expires:
23 June 2024

Tax status	Valid until 1 June
Days left	32
MOT expiry date	23 June 2024
Full MOT history	See MOT history

Tax calculation

Vehicle class	49
Band	F
First licence fee (12 months)	£ 185,00,-
First licence fee diesel non RDE2 tested (12 months)	£ 210,00,-
Standard rate (12 months)	£ 180,00,-
Standard rate (6 months)	£ 99,00,-
Premium rate (12 months)	£ 570,00,-
Premium rate (6 months)	£ 313,50,-



Damage history

Check the damage history for this CITROEN. See if, where and when this CITROEN had damage and the car repair costs. We also check if this CITROEN was scrapped. Download the premium report [here](#) for the results.

Damage 1

Date	
Category	
Type	

Damage 2

Date	
Category	
Type	



Extra CITROEN salvage check



If this vehicle was seen at a salvage auction we offer: vehicle pictures, salvage location, retail value. Download the premium report [here](#) for more information.

More info >



Vehicle valuation

What is this car worth? See the vehicle value of this CITROEN in the premium report. We check: purchase value, age, mileage, MOT history, damages and online sale prices.

Trade retail value	£ 15,200
Auction value	£ 15,200
Average private trade value	£ 15,200

More info >



Owner history

For how long did the current and previous owner(s) have this CITROEN? How many owners did this CITROEN have? Check it in the premium report and see all owner registrations. Download the full report [here](#).

Owner	Since
Owner	Since
Owner	Since
Owner	Since
Owner	Since
Owner	Since

More info >

Plate changes

See in this check if this CITROEN had different number plates.

Number of plates	0
Current registration	
Plate since	2024-03-29
Current registration	
Plate since	2024-03-29

More info >



Finance check

Check if this CITROEN is financed, has an outstanding loan or finance agreement. If you are purchasing a vehicle it is smart to ensure that any finance that may have been taken out on this CITROEN has been settled.

If not, and you buy this CITROEN then you could lose the money and the car you paid for.

Download the premium report [here](#) and check if this CITROEN is financed.

Finance company	XXXXXXXX XX
Date of agreement	XXXXXXXX XX
Agreement type	XXXXXXXX XX
Agreement term	XXXXXXXX XX
Agreement number	XXXXXXXX XX
Contact info	XXXXXXXX XX

More info >



Mileage check

Odometer	In miles
Mileage registrations	10
First mileage registration	2017-08-11
Last registration	2023-06-13
Complete history	See info



Registration #1	2017-08-11	12 mi
Registration #2	2020-06-25	18.436 mi
Registration #3	2019-06-25	18.377 mi
Registration #4	2019-06-25	18.377 mi
Registration #5	2021-06-16	19.938 mi
Registration #6	2019-06-25	18.377 mi
Registration #7	2019-06-25	18.377 mi
Registration #8	2019-06-25	18.377 mi
Registration #9	2019-06-25	18.377 mi
Registration #10	2019-06-25	18.377 mi

More info >



Safety ratings

NCAP rating ★★★★★

Video [see crash video](#)

Dimensions & weight

Width	1826 mm
Height	1644 mm
Length	4597 mm
Wheel base	2840 mm
Kerb weight	1347 kg
Max. allowed weight	2175 kg

Additional information

Fuel tank capacity	55 l
Fuel delivery	Direct Injection
Number of doors	5
Number of seats	7
Number of axles	2
Engine number	JCAN3042659