



report date: 2024-03-28

General information

Make	NISSAN
Model	PATHFINDER DCI AVENTURA
Colour	Black
Year of manufacture	2009
Top speed	108 mph
0 - 60 mph	11.8 seconds
Gearbox	5 speed automatic

Engine & fuel consumption

Power	169 BHP
Max. torque	403 Nm at 2.000 rpm
Engine capacity	2.488 cc
Cylinders	4
Fuel type	Diesel
Consumption city	21.9 mpg
Consumption extra urban	32.5 mpg
Consumption combined	27.7 mpg
CO2 emission	276 g/km
CO2 label	M

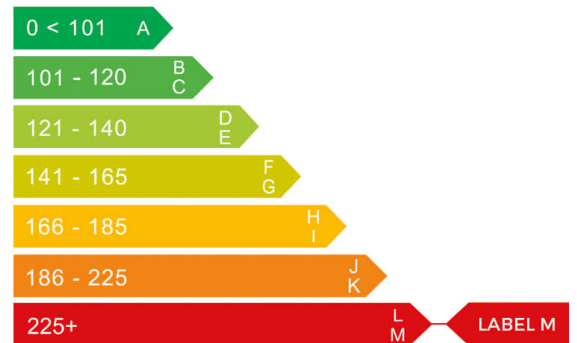



Internet history

Entry 2

Date	2021-06-26
Pictures	0
Listing price	View report

source: cargurus.co.uk

Entry 1

Date	2021-06-25
Pictures	0
Listing price	View report

source: autotrader.co.uk



MOT history

MOT expiry date	2024-12-27
MOT pass rate	68 %
MOT passed	13
Failed MOT tests	6
Total advice items	36
Total items failed	20

MOT #19	2023-12-28 14:06
MOT test number	330939790661
Result	✓ Passed
Next expiry date	2024-12-27
Advice	Nearside Rear Wheel bearing has slight play (5.1.3 (a) (i))
Advice	Offside Rear Tyre worn close to legal limit/worn on edge (5.2.3 (e))
Advice	Oil leak, but not excessive (8.4.1 (a) (i))
Advice	Offside Rear Wheel bearing has slight play (5.1.3 (a) (i))
Advice	Nearside Rear Tyre worn close to legal limit/worn on edge (5.2.3 (e))

MOT #18	2022-12-13 09:44
MOT test number	283463320548
Result	✓ Passed
Advice	Oil leak, but not excessive (8.4.1 (a) (i))

**MOT #17** 2022-12-07 11:34**MOT test number** 452324041294**Result** ✗ Failed**Advice** Nearside Rear Wheel bearing has slight play (5.1.3 (a) (i))**Advice** DPF light illuminated.**Fail** Electronic stability control switch not functioning correctly (7.12 (d))**Fail** Offside Windscreen wiper does not clear the windscreen effectively (3.4 (b) (ii))**Advice** Offside Rear Wheel bearing has slight play (5.1.3 (a) (i))**Fail** Offside Rear Position lamp not working (4.2.1 (a) (ii))**Fail** Nearside Windscreen wiper does not clear the windscreen effectively (3.4 (b) (ii))**MOT #16** 2021-12-14 15:51**MOT test number** 222337150474**Result** ✓ Passed**Advice** Exhaust corroded**Advice** Oil leak, but not excessive (8.4.1 (a) (i))**Advice** Tyre slightly damaged/cracking or perishing all tyres (5.2.3 (d) (ii))**MOT #15** 2021-04-28 15:56**MOT test number** 623112815991**Result** ✓ Passed

**MOT #14**

2020-03-27 09:09

MOT test number

503533107728

Result

✓ Passed

- Advice** Chassis corroded
- Advice** Rear Brake pad(s) wearing thin (1.1.13 (a) (ii))
- Advice** Exhaust silencer corroded
- Minor** Windscreen wiper blade defective (3.4 (b) (i))
- Advice** Travel on park brake lever

MOT #13

2020-03-27 09:09

MOT test number

342630021272

Result

✗ Failed

- Pass with rectification** Nearside Headlamp aim too high (4.1.2 (a))
- Advice** Exhaust silencer corroded
- Advice** Rear Brake pad(s) wearing thin (1.1.13 (a) (ii))
- Advice** Travel on park brake lever
- Minor** Windscreen wiper blade defective (3.4 (b) (i))
- Pass with rectification** Offside Headlamp aim too high (4.1.2 (a))
- Advice** Chassis corroded

MOT #12

2019-03-22 17:09

MOT test number

850859483327

Result

✓ Passed

**MOT #11**

2018-03-26 10:55

MOT test number

414680123205

Result

✓ Passed

Advice

Both handbrake and service brake requirements just met.

Advice

Windscreen has damage to an area less than a 40mm circle outside zone 'A' (8.3.1d)

MOT #10

2017-03-30 15:00

MOT test number

881338290619

Result

✓ Passed

Advice

Child Seat fitted not allowing full inspection of adult belt All rear belts/seats

Advice

Oil leak

Advice

Front prop shaft, Rear U.J has excessive play

Advice

Offside Rear Anti-roll bar linkage has slight play in a ball joint (2.4.G.2)

Advice

Air box noisy

**MOT #9** 2017-03-22 16:40**MOT test number** 452890345709**Result** ✗ Failed**Fail** Nearside Front Windscreen wiper does not clear the windscreen effectively (8.2.2)**Fail** Nearside Body has a sharp edge caused by damage Mirror unit/indicator (6.1.C.1)**Advice** Offside Rear Anti-roll bar linkage has slight play in a ball joint (2.4.G.2)**Advice** Front prop shaft, Rear U.J has excessive play**Fail** Nearside Front Track rod end ball joint has excessive play (2.2.B.1f)**Advice** Child Seat fitted not allowing full inspection of adult belt All rear belts/seats**Fail** Nearside Side repeater has less than 50% of the light sources illuminating built into mirror unit (1.4.A.2c)**Fail** Nearside Front Anti-roll bar linkage has excessive play in a ball joint (2.4.G.2)**Advice** Air box noisy**Advice** Oil leak**Fail** Front passenger door cannot be opened from inside the vehicle (6.2.B.1b)**MOT #8** 2016-03-22 13:21**MOT test number** 384187112016**Result** ✓ Passed**Advice** Offside Rear Inner Tyre worn close to the legal limit BALD ON INNER EDGE (4.1.E.1)

**MOT #7** 2016-03-18 17:05**MOT test number** 811442877424**Result** ✗ Failed

- Fail** Offside Windscreen wiper does not clear the windscreen effectively (8.2.2)
- Fail** Nearside Registration plate lamp not working (1.1.C.1d)
- Fail** Offside Rear Lower Suspension arm ball joint dust cover excessively damaged so that it no longer prevents the ingress of dirt (2.4.G.2)
- Fail** Nearside Windscreen wiper does not clear the windscreen effectively (8.2.2)
- Fail** Nearside Stop lamp not working (1.2.1b)
- Fail** Offside Registration plate lamp not working (1.1.C.1d)
- Advice** Offside Rear Inner Tyre worn close to the legal limit BALD ON INNER EDGE (4.1.E.1)

MOT #6 2015-02-09 15:09**MOT test number** 119010245469**Result** ✓ Passed**MOT #5** 2014-01-15 09:44**MOT test number** 499705814072**Result** ✓ Passed**MOT #4** 2014-01-15 09:44**MOT test number** 607785114072**Result** ✗ Failed

- Pass with rectification** Nearside Rear Registration plate lamp not working (1.1.C.1d)

MOT #3 2013-01-18 13:38**MOT test number** 597918813047**Result** ✓ Passed



MOT #2	2013-01-18 10:22
MOT test number	636328013037
Result	✗ Failed
Fail	Nearside Front Lower Suspension arm has excessive play in a ball joint (2.4.G.2)

MOT #1	2012-01-17 09:29
MOT test number	567087112074
Result	✓ Passed



Tax & MOT check

✓
Taxed
Tax due:
1 November 2024

✓
MOT
Expires:
27 December 2024

Tax status	Valid until 1 November
Days left	185
MOT expiry date	27 December 2024
Full MOT history	See MOT history

Tax calculation

Vehicle class	49
Band	M
Single payment (12 months)	£ 695,00,-
Single six month payment	£ 382,25,-
Total payable by 12 monthly instalments	£ 729,75,-



Damage history

Check the damage history for this NISSAN. See if, where and when this NISSAN had damage and the car repair costs. We also check if this NISSAN was scrapped. Download the premium report [here](#) for the results.

Damage 1

Date	
Category	
Type	

Damage 2

Date	
Category	
Type	



Extra NISSAN salvage check



If this vehicle was seen at a salvage auction we offer: vehicle pictures, salvage location, retail value. Download the premium report [here](#) for more information.

More info >



Vehicle valuation

What is this car worth? See the vehicle value of this NISSAN in the premium report. We check: purchase value, age, mileage, MOT history, damages and online sale prices.

Trade retail value	£ 19,999
Auction value	£ 19,999
Average private trade value	£ 19,999

More info >



Owner history

For how long did the current and previous owner(s) have this NISSAN? How many owners did this NISSAN have? Check it in the premium report and see all owner registrations. Download the full report [here](#).

Owner	Registration
Owner	Registration
Owner	Registration
Owner	Registration
Owner	Registration
Owner	Registration
Owner	Registration

More info >

Plate changes

See in this check if this NISSAN had different number plates.

Number of plates	1
Current registration	FV58KGE
Plate since	2019-03-28
Current registration	FV58KGE
Plate since	2019-03-28

More info >



Finance check

Check if this NISSAN is financed, has an outstanding loan or finance agreement. If you are purchasing a vehicle it is smart to ensure that any finance that may have been taken out on this NISSAN has been settled.

If not, and you buy this NISSAN then you could lose the money and the car you paid for.

Download the premium report [here](#) and check if this NISSAN is financed.

Finance company	XXXXXXXX	XXXX
Date of agreement	XXXXXXXX	XXXX
Agreement type	XXXXXXXX	XXXX
Agreement term	XXXXXXXX	XXXX
Agreement number	XXXXXXXX	XXXX
Contact info	XXXXXXXX	XXXX

More info >



Mileage check

Odometer	In miles
Mileage registrations	21
First mileage registration	2009-01-21
Last registration	2023-12-28
Complete history	See info



Registration #1	2009-01-21	19 mi
Registration #2	2012-01-17	47.750 mi
Registration #3	2013-01-18	54.533 mi
Registration #4	2013-01-18	54.533 mi
Registration #5	2014-01-15	61.841 mi
Registration #6	2015-02-09	66.822 mi
Registration #7	2016-03-18	85.347 mi
Registration #8	2016-03-22	85.602 mi
Registration #9	2017-03-22	101.651 mi
Registration #10	2017-03-30	101.970 mi
Registration #11	2018-03-26	110.421 mi
Registration #12	2019-03-26	121.377 mi
Registration #13	2020-03-26	131.333 mi
Registration #14	2021-03-26	141.289 mi
Registration #15	2022-03-26	151.245 mi
Registration #16	2023-03-26	161.201 mi
Registration #17	2024-03-26	171.157 mi
Registration #18	2025-03-26	181.113 mi
Registration #19	2026-03-26	191.069 mi
Registration #20	2027-03-26	201.025 mi
Registration #21	2028-03-26	210.981 mi

More info >



Car features

The NISSAN factory car options list is only available in the premium report.

S0225	Air conditioning
S0295	
S0482	
S0501	
S0566	
S0567	
S0569	

View the complete NISSAN factory list for this vehicle [here](#).

More info >

Safety ratings

NCAP rating

Video [see crash video](#)

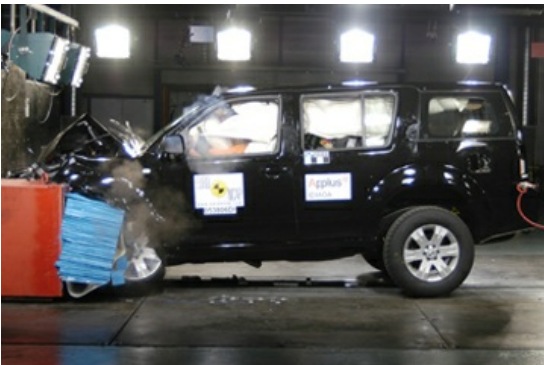

Dimensions & weight

Width	1850 mm
Height	1763 mm
Length	4740 mm
Wheel base	2850 mm
Kerb weight	2235 kg
Max. allowed weight	2880 kg

Additional information

Fuel tank capacity	80 l
Fuel delivery	Direct Injection
Number of doors	5
Number of seats	7

Number of axles	2
Engine number	958363